Gc
929.2
L3276ℓ
1944677

M. L

REYNOLDS HISTORICAL
GENEALOGY COLLECTION

ALLEN COUNTY PUBLIC LIBRARY
3 1833 01329 5065

Larrick Family Genealogy

Descendents of Joseph and Rebecca Larrick Johnson County, Kansas

Compiled By

DOLA V. LARRICK, SR.

1961

Larrick, Dola Viet, 1896- comp.
Larrick family genealogy; descendents of Joseph and Rebecca Larrick, Johnson County, Kansas. Kansas City, Mo., 1961.
44p. illus. 24cm. gift

63-00601

1944677

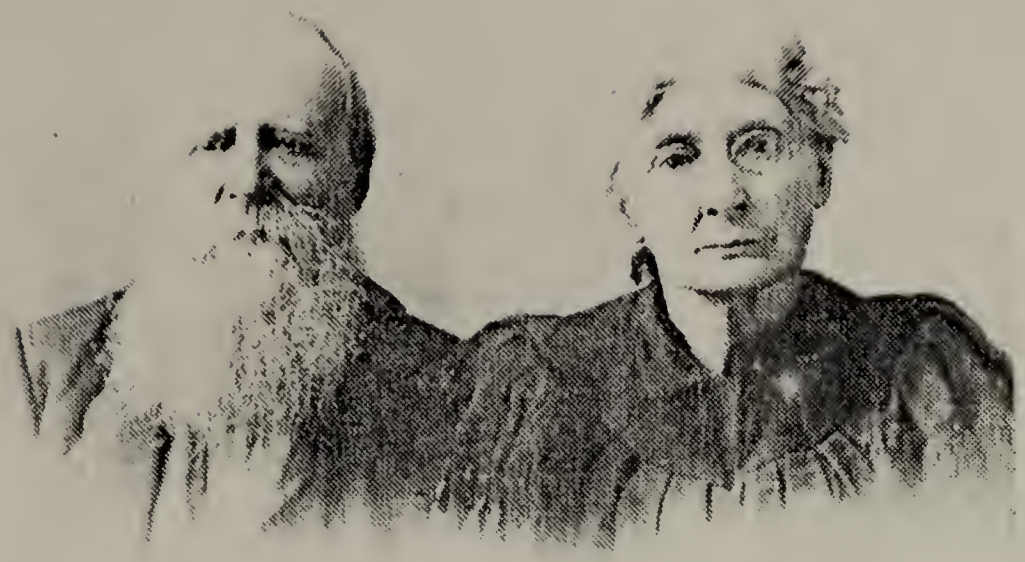

Joseph Larrick and Rebecca Thompson Larrick. They came from Noble County, Ohio in 1850 and settle in Johnson County, Kansas.

This is Joseph and Rebecca Larrick's home that they built when they came to Johnson County, Kansas in 1860. The house had partly collapsed and was torn down in the 1920's. The picture also shows Joseph and Rebecca's oldest son Abraham and his family. Abraham bought the farm from his father in 1883.

Preface

I, Dola V. Larrick, Sr., was instructed by a unanimous vote of the Larrick Reunion at their gathering in 1959 at Edgerton, Kansas to get together and write up a Larrick genealogy, which I have done by sending out questionaires to be returned. The questionaires allowed me to make a complete record of their families. A few were not returned and several could not be contacted, which made a partial listing of their families or no mention at all.

Of special mention are some of the following:

A monument erected by the D.A.R. in honor of Caspar Larrick in Larrick row in Mount Olive Cemetery near Hayfield, Virginia on September 25, 1960. He served in the Revolutionary Army from 1773 to 1776.

Robert Jackson was a Revolutionary soldier as shown in this genealogy. He was born March 17, 1733 in Ireland and died September 28, 1809. His daughter Mary, born February 24, 1761, died March 30, 1835, married James Thompson April 15, 1779. Their son Abraham, born September 3, 1796, died April 28, 1873, married Rachel McCreary December 17, 1818 and their daughter Rebecca Thompson married Joseph Larrick. The rest of the descendants can be traced down through this genealogy. This makes a double line for membership in the D.A.R. for the Johnson County, Kansas family.

In the Historical Register of Virginia in the Revolution, it speaks of John Larrick, Frederick Mil. rec. as Captain August 4, 1779. The descendants of Caspar Larrick and his wife Elizabeth Sundown, an Indian lass, shows the true French-Indian frontiersmanship of those days, and the beautiful handwriting that has shown up several times in the family.

There were three Larricks who appeared in "Who's Who in America" for all of the 1950's. They were George Larrick, Commissioner of the Pure Food and Drug Administration in Washington, D. C., Thomas Larrick, Professor of Architecture in Florida University, Gainesville, Florida. I have lost the name of the other who was with G. E. in New York State.

Jacob Larrick and his wife Catherine Spillman Larrick gave the land from their home place for the Lutheran Church and cemetery at Mt. Zion, Ohio.

—Dola V. Larrick

630061

Virginia

CHAPTER I

Casper, John, George and James Larrick were the four brothers that came to this country as French Huguenots from the province of Alsace-Lorraine, where they had been chased out because of their religion. The family was very wealthy in France but left all behind and settled in the Jersey Isles or Ireland. The ship listed their last name as La Roque "natives of France but by the grace of Her Majesty, Queen Anne, their abode was England". Landing at New Castle, Delaware about 1755, they proceeded to York, Pennsylvania where they settled but soon moved to Frederick County, Virginia. We find the first purchase of land from Lord Fairfax before 1760 was under the name of John Larnck, but in the second purchase the name was Larrick in 1760.

John settled near Middletown in Frederick County, Virginia and Casper at Stephens City just a few miles to the north where Casper bought and sold several pieces of property before he went on west to Timberridge near North Mountain and U.S. 50 now passes through it between Capon Bridge, West Virginia and Gore, Virginia.

Tradition has it, as passed down, that Casper went deer hunting near the then Indian village of Capon Springs, West Virginia where he shot a deer, and the deer injured Casper. An Indian girl by the name of Elizabeth Sundown found him and nursed him back to health. He married the Indian lass in 1772.

Casper was born about 1730 in France and was 26 years old when he came to this country. His will was set in order in 1801.

I understand that Elizabeth Sundown had a very pretty handwriting and this crops out many times in the Larrick descendants. One in the name of Estelle Larrick Rees of the Johnson County, Kansas bunch.

I have nothing on the first George and James was believed to have never married.

I have just found this note in the Historical Register of Virginia in the Revolution which reads John Larrick, Frederick Mil. rec. as Captain August 4, 1779.

CHAPTER II

John Larrick, one of the four brothers that came to this country about 1755, was born in France and died about 1782 at Middletown Virginia. This John received two grants of land from Lord Fairfax, one before 1760 and the other August 9, 1760 (registered in the Proprietary in Book K, Folio 205). John had a will made September 9, 1771 recorded in Book 4, page 103 at Frederick County Clerk's office in Winchester, Virginia. It was probated June 4, 1782. The will named five children as follows:

George Larrick, who died February 12, 1811 at Green Hill Farm, Middletown, Virginia.

Michael Larrick (No other record found).

John Larrick II, who married Margaret Barrow in 1774 and had a large family.

Susannah Larrick, who married Crimer (No other information).

Mary Larrick, who married Christman (No other information).

In deed book 16 on page 145 on March 5, 1773, Frederick County Clerk's office in the state of Virginia, we find that John Larrick, Sr. and his wife Mary deeded the 285 acres that they received from Lord Fairfax on August 9, 1760 to their son George Larrick and George, in turn, to his two sons George and Isaac Larrick, as shown in deed book SC 3, page 135, dated October 17, 1796. In the above will of John Sr. dated September 9, 1771 we also find that John Larrick II received the grant of land from Lord Fairfax prior to 1760 containing 400 acres known as the Plantation. This Plantation and the other farm deeded to George, known as the Green Hill Farm, adjoined each other. The Green Hill Farm remained in the family until about 1930, and the last known of the Plantation farm, it was still in the family name. In this will the other three children received "other valuable considerations.

George Larrick, Sr., no record of marriage, died February 12, 1811 at Green Hill Farm, Middletown, Virginia. Three sons is all that I have a record of:

George Larrick, Jr., born December 4, 1770, Green Hill Farm, married November 7, 1798 to Rebecca Brinker of the Joist Hite line, died June 11, 1849 Green Hill Farm, and buried in Larrick private cemetery. They had 16 children as follows:.

Mary Larrick, 1799-1800

Rebecca Larrick, 1800-1862, unmarried

Asaph Larrick, born August 18, 1802, died December 26, 1851 at Bloomington, Illinois, married Maria Augustus there, 3 children.

Manley Larrick, born March 6, 1804, died 1869 at Rolla, Missouri, married Sarah Elizabeth Huffman September 22, 1830, 6 children.

Pamelia Larrick, 1805-1872, married Isaac Lambert, no children.

Catherine Larrick, 1807-1904, married Alfred Rust, no children.

Mazy Larrick, 1809-1887, married Nimrod Davisson, 3 children.

George Brinker Larrick, born November 10, 1810 at

Green Hill Farm, married Judith Ann Weatherford November 30, 1843 in Missouri, died February 22, 1888 at Ashland, Illinois, 12 children. This George came to Atlanta, Missouri about 1840 and left during or just after the Civil War and settled at Ashland, Illinois. This family line leads on down to Mrs. Ceatta Larrick Theg of Seattle, Washington to whom I express my sincere thanks for the above information.

Kerlista Larrick, 1812-1848, unmarried.

Elizabeth Larrick, 1814-1819.

Ceatta Larrick, 1816-1901, married Silas Simmons, 1 child died as baby.

Rachel Larrick, 1817-1881, unmarried.

Infant son, 1819.

Isaac Larrick, 1821-1847, killed in Mexican War.

Mary A. M. Larrick, 1823-1829.

Jacob Bright Larrick, 1826-1887, married Mary Ann Scaggs, 8 children.

Isaac Larrick married Mary Hodson (or Hudson), no other information.

Joseph Larrick, born 1782. I turn to this fellow's history by Richard Larrick in November, 1936, and Richard Larrick shows this Joseph Larrick's father as the first John, while Bible records show his father as I am showing it. Joseph married Nancy Mauck March 30, 1816. To this union were born five children as follows: (John II also had a Joseph in his family, but I am not sure just which Joseph this one is.)

John M. Larrick, born December 14, 1817, married Margaret Guyer in 1840 (a step-sister born March 29, 1821 in Yorkshire, England). This is a lost group in Joseph Larrick's history that settled near Clarence, Missouri in 1850. There are several living at Clarence now.

Arch Bell Larrick, born January 30, 1820.

Jacob F. Larrick, born January 5, 1822.

Barbara A. Larrick, born April 21, 1824.

Harry Gliem, a retired Methodist minister at Boone, Iowa is a descendant.

Arthur Larrick, born November 14, 1826, 3 children.

(I believe this is the Arthur that homesteaded two miles north of Gardner, Kansas, receiving his patent on June 1, 1860. On July 28, 1863 Arthur and his wife Mary Ann of Marion Coun-

On page 3, change Joseph Larrick, born 1782 and listed as a son of George Larrick, Sr. on page 2 to a son of John Larrick, Jr. and Margaret Barrow shown on page 4.

ty, Missouri sold this farm to William J. Ott. This farm is about eight miles northeast of the Johnson County, Kansas farm of Joseph and Rebecca Larrick.)

After the death of his first wife he married Mary Bell Guyer, a widow from England with five children. To this union were born the following children:

Joseph Larrick, born October 31, 1832. He died in prison after being captured in the army. His nephew Joseph Guyer Larrick (son of John M. Larrick) was killed in the Civil War, born July 11, 1841.

Maria L. Larrick, born February 6, 1834, married Wakenight.

George Bell Larrick, born January 30, 1836.

James S. Larrick, born July 29, 1838.

Martha E. Larrick, born September 23, 1840.

This is as far as I will go with this line of the family of John Larrick, Sr. and his son George.

John Larrick, Jr. married Margaret Barrow in 1774 and the following children were born to them.

Mary Larrick
Jenny Larrick
Susana Larrick
Elizabeth Larrick
John Larrick
Joseph Larrick (This may be the Joseph that married Nancy Mauck in 1816).

CHAPTER III

Casper Larrick, born about 1730 in France, came to Virginia about 1755, died about 1801, married an Indian girl named Elizabeth Sundown in 1772. He joined the Revolutionary Army in 1773, serving for three years, mostly around Lake Erie near Cleveland, Ohio. To this union were born:

Jacob Larrick, born June 30, 1773 in Virginia, died about 1843 at Mt. Zion, Ohio. (His children will be carried on down in the Ohio section of this book.)

John Larrick (Wife's first name was Catherine.)

Leah Larrick, married Joseph Daily in 1790.

Catherine Larrick, married John Moore in 1790.

Henry Larrick, born about 1779, married Margaret Ann Cody, a

cousin of Buffalo Bill Cody. He lived in the Timberridge and North Mountain area. To this union were born the following ten children: (I do not have any dates on this family.)

James Larrick, born in Virginia, moved to Glenwood, Ohio, which is near Mt. Zion, Ohio. He was the father of Asa Larrick who moved to Iowa and later to Logan, Kansas in an early day. Asa's son Seywood of Lenora, Kansas was a real frontiersman. Seywood drove great herds of cattle across Western Kansas from Western Texas before the day of the railroads. He also hunted buffalo by the thousands. In later years he owned several banks and many sections of land. Seywood's only son died in the Navy during the flu epidemic of World War I. He was a student at Washburn College and his father Seywood erected a bronze water fountain with a circle seat around the fountain in honor of his son and other Washburn students that died in World War I on the Washburn campus at Topeka, Kansas.

Asa Larrick, born in Virginia, no dates, eleven children.

One was John Wesley Larrick and leads down to the Larrick at Lamar, Colorado.

Another son David went to Red Cloud and Bladen, Nebraska, where there are four generations. They raised registered Hereford cattle.

Another son Isaac was a dentist at Oberlin, Kansas.

I understand that Jonah Larrick of Richmond, Virginia and the late Rev. A. R. Larrick of Plant City, Florida, who died in 1960, comes in on this line.

I have nothing on the rest of Henry's family, which follows:

John H. Larrick
David Larrick
Mary Larrick (Remer)
Eliza Larrick (Beam)
Catherine Larrick (McIlwee)
Margaret Larrick (Marker)
Betsy Larrick (Rosenberger)
Martha Larrick (Remer)

Frederick Larrick, born about 1780, married Elizabeth Secrest December 18, 1806 and moved to Timberridge. To this union was born the following eight children:

Casper Larrick, born February 11, 1811, died December 24, 1893 at Mt. Zion, Ohio. Casper and his family are covered fully in the Spaid history of several years ago. He married Mar-

garet Hellyer and could quote the Bible by the chapter.

Robert Larrick, died April 9, 1890.

Jacob Larrick, born April 1, 1820, died January 1, 1894.

John Larrick, born November 4, 1816, died 1892.

Henry, or Abe, Larrick was at Mt. Zion, Ohio and went on west.

Amy Larrick, died November 27, 1898.

Becky Larrick, died November 27, 1898.

Betty Larrick.

The first Casper Larrick was in the Revolutionary Army from 1773 to 1776 and on September 25, 1960 the D.A.R. dedicated a memorial to Casper by placing a stone in Larrick row in Mt. Olive Cemetery. This is near Hayfield, Virginia. The inscription reads:

Casper Larrick
Born in France
Died Virginia, 1801
A Frontier Settler
Revolutionary War
Soldier
Father of
Henry Larrick

Casper is believed buried back of his house where there are six or eight graves, only one of which has a stone marker, and that is for the Cody girl.

Ohio Chapter

Jacob Larrick, born June 30, 1773 in Virginia, died 1843 at Mt. Zion, Ohio, was a son of the first Casper Larrick and Elizabeth Sundown, an Indian lass believed to be of the Shawnees of Virginia. Jacob donated the land for the Mt. Zion Lutheran Church and adjoining cemetery. The homestead is still in the Larrick family and the patent is held by Paul Larrick of St. Louis, Missouri, although Paul does not own the farm. Jacob married Catherine Snapp, born August 17, 1781 in Virginia and died in Virginia sometime between 1813 and 1815. About 1816 in Virginia Jacob married Catherine Spillman, born March 2, 1785, died May 29, 1865, at Mt. Zion, Ohio. To the first marriage four children were born in Virginia who were as follows:

Elizabeth Ann Larrick, born September 27, 1805. She lived to be almost one hundred years old and is believed to have died in Ness County, Kansas. She married John Nicholson and I only have a partial list of her family. They moved to Paola, Kansas where the Nicholson farm, a few miles west of Paola, has been in the family name since 1859 and still is in the family. John died at Paola, Kansas in 1883 where he is buried.

One son Jacob Nicholson moved to Carthage, Missouri in 1850. On account of the slave question he moved to Seneca, Kansas, passing through Johnson County in 1860, and later to Ness County, Kansas. One of Jacob's sons became Chief Justice of the Supreme Court of Oklahoma and others went on to Portland, Oregon where Jacob and his wife are buried.

Another son, Isaiah, of Elizabeth (Larrick) and John Nicholson went to California in the gold rush of 1849. He returned to Ohio for a few years and came to Johnson County, Kansas with his uncle and aunt, Joseph and Rebecca Larrick in 1860. In 1863 Isaiah sold out to Joseph and Rebecca and moved to near Paola where all trace of him has been lost. I have later found out through a grandson that Isaiah moved to Lawrence, Kansas to educate his children, one son and two daughters.

One daughter still lives in Austin, Texas. Isaiah died in Kansas City, Mo. at a very old age..

Another son of Elizabeth and John Nicholson remained at Paola, Kansas. Their only daughter married a Mr. Stout and the Stout family lives at Paola while Elizabeth, after John's death in 1883, took some of their children and moved to Ness County, Kansas.

Benjamin Larrick, born March 1, 1807, died 1883, married Eliza Slater. To this union were born eight children.

Cut and Insert This Picture on Page 7

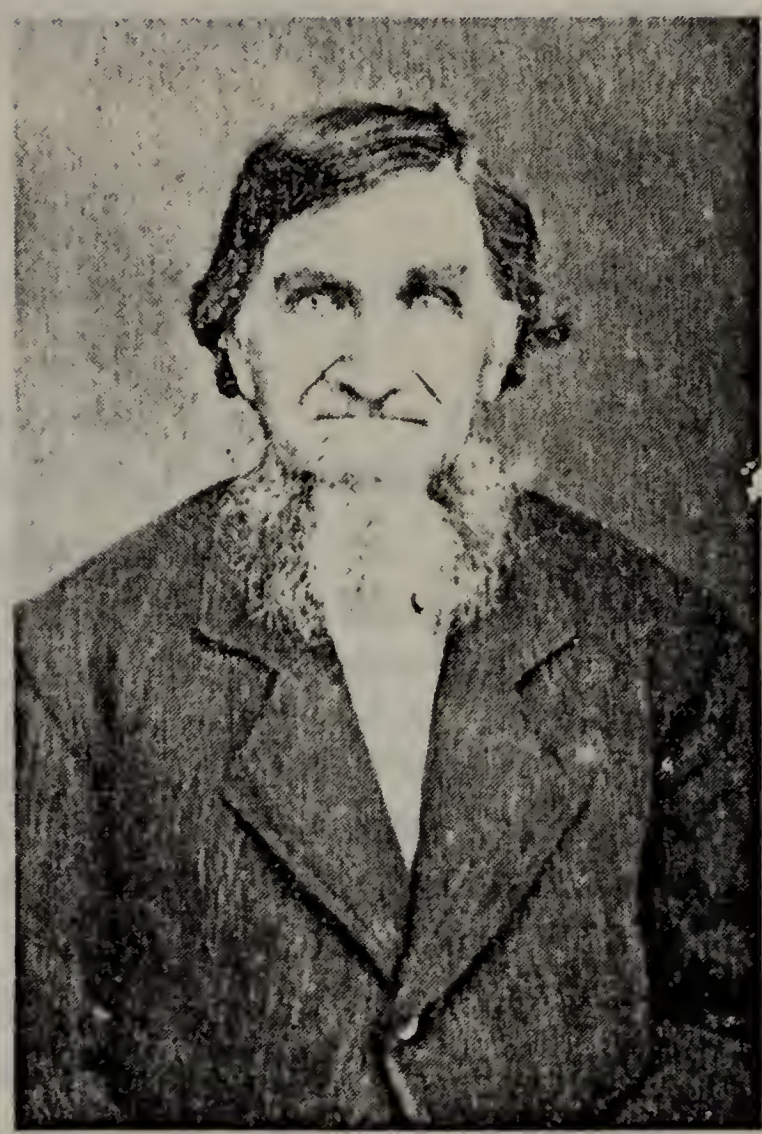

JACOB LARRICK.

Born in Virginia June 30, 1773
and died at Mt. Zion, Ohio on
August 23, 1847.

Rachel Kiziah, first marriage to Jonathan Law
one child, Justus, married Annie Deern.

Second marriage to Robert James McCracken
One child, Summer.

Thomas married Hannah Johnson
Five children, Jonas, Casoline, Scott, Clemintine, Ethan

Joseph married Oliva Trott
One son, Norton.

Elizabeth Margaret married Thomas Secrest
Three sons, Isaiah, Annias, McClellan, and one daughter, Myrta.

Sarah Jane married Michael Trott
Four children, Minerva, Nora, Perly, Hattie.

Vincent (Dock) married Rebecca Kackley
Four children: Rev. Charles, Sumner, Benjamin, Samuel.
Benjamin's son, George P., is Commissioner of the Pure Food and Drug Administration in Washington, D. C. and has appeared in Who's Who in America for many years along with my brother Thomas and another Larrick about whom I do not have any information.

Nancy married Jeremiah Miley.
Four children died in infancy.

Christina married James Rogers
Three children: Mattie, Warren, Raymond.

Sarah Larrick, born March 31, 1810, died January 13, 1908, married Uriah Gregg November 26, 1832. He was born December 28, 1810 and died July 18, 1861. There were eight children born to this union.

Perry C. Gregg, born March 18, 1833, drowned March 6, 1858, unmarried.

Catherine Jane Gregg, born June 9, 1835, died September 30, 1862, married James Temple June 24, 1856.

Jacob L. Gregg, born December 22, 1837, died May 8, 1916, married Margaret Dudley Jan. 14, 1858, born October 27, 1835, died March 4, 1907.

Samuel Gregg, born August 28, 1840, died November 6, 1861 in Civil War.

Mary Elizabeth Gregg, born October 8, 1842, died July 4, 1876, married Richard B. David April 12, 1864, born September 17, 1832, died January 7, 1889.

James Madison Gregg, born January 18, 1845, died May 5, 1924, married Cynthia Finley September 10, 1868, born November 17, 1842, died April 30, 1929.

Leah Ann Gregg, born June 16, 1847, died September 1, 1921, married John Murphy June 3, 1869, born 1843, died 1926.

John H. Gregg, born May 16, 1849, died May 7, 1926, married Ala Etheline Clark, November 6, 1870, born May 10, 1850, died March 20, 1914.

(I find the Gregg descendants married back into the Larrick family many times.)

Rachel Larrick, born February 17, 1812, died December 27, 1848, married Simon Nicholson. There were six children as follows:

Jacob Nicholson married Jane Cramblett.

Margaret Ann Nicholson married James Williams.

Mary Elizabeth Nicholson married John Cole.

Margaret Nicholson married Lambert Millhon.

Thomas Nicholson married ..... Gregg (went West).

Benjamin Nicholson married Jane Groves.

In the second marriage there were seven children as follows:

Joseph Larrick, born February 15, 1817 in Virginia, died March 8, 1909 at Paola, Kansas and is buried at Edgerton, Kansas. He married Rebecca Thompson in Ohio. Joseph's descendants will be taken up in full in the Johnson County, Kansas Chapter.

James Larrick, born March 27, 1818 in Ohio before his father reached Mt. Zion, Ohio on his way from Virginia. He married Margaret Dudley.

One Daughter Mary married John Drake.

Leah Larrick, born September 18, 1820, died August 1, 1913, married Samuel Seerest, born June 4, 1817, died January 17, 1902, and moved to Wellsville, Kansas they are buried at Edgerton, Kansas. 12 children born to this union. All were born in Ohio. They are:

Sarah Catherine Seerest, born November 23, 1839, died November, 1939, married George Miller.

Eliza Jane Seerest, born May 10, 1842, died November 14, 1855.

Mary Ann Seerest, born September 14, 1843, date of death no known, married Jacob Salladay.

John Ray Seerest, born July 18, 1845, died September 23, 1931, married Margaret Cole, moved to Edgerton, Kansas in an early day and are buried there. They had two children.

David Newton Seerest, born March 16, 1847, died Septem-

ber 5, 1929, married Mary Jane Scott, moved to Edgerton, Kansas in an early day and are buried there. They had three children. Two boys and one girl.

Jemima Harriett Seerest, born December 9, 1848, died November 27, 1934, married William Conner.

Rebecca Amanda Seerest, born September 29, 1850, died June 21, 1940, married John L. Kackley.

Rachel Adaline Seerest, born September 17, 1852, died September 9, 1930.

Louisa Minerva Seerest, born January 24, 1856, died August 14, 1917, married Noah H. Large.

Letha Elmira Seerest, born November 7, 1858, died November 11, 1946, married William A. Smith.

Ida Marilla Seerest, born June 26, 1860, died June 11, 1935, married Ottomar C. Woodrow.

Nora Nancisca Seerest, born May 7, 1864, died September 9, 1939 in Kansas City, married James Homer Ream. There were one son and one daughter in Kansas City, Missouri.

Margaret Larrick, born February 28, 1822, died March 19, 1910 at Springhill, Kansas, married Thomas Nicholson February 15, 1842, died 1857. There were five children born to this union as follows:

Levi Nicholson

Eliza Jane Nicholson, died 1910.

Mansel Nicholson, died 1867.

Serapta Catherine Nicholson married Charles Fairchild. They are both buried at Edgerton, Kansas.

Thomas Henderson Nicholson, died February, 1924, buried at Springhill, Kansas.

His son, Vernon Nicholson of Olathe, Kansas, born October 12, 1884, died December 24, 1956, is also buried at Springhill, Kansas.

Margaret Larrick Nicholson moved her family from Ohio in 1867 and settled on a farm just south of Springhill where the farm still remains in the Nicholson name.

Eliza Larrick, born December 15, 1823, married Rev. James Milhon. To this union were born five sons as far as is known:

Jacob Henry, Joseph Benton, James O'Kelley, Jasper, and Justis.

Levi Larrick, born December 6, 1825, died May 14, 1884, married January 17, 1854 to Jane Miley. To this union were born seven children as follows:

William Asbury Larrick, born January 18, 1855, died February 7, 1931, married Tacy Gregg Findley, no children.

George Aretus Larrick, born March 16, 1857, died 1945, married for the first time to Hester Ann Gregg. To this union were born the six children as follows:

Emmett, Bion, Owen, Opal, Lela, Harvey.

Harmon Newton Larrick, born May 12, 1858, died July 7, 1930, married Esther Murphy. To this union were born the following four children:

Art, Alta, Lota, Nary Rudy.

Emma Campsidel Larrick, born July 9, 1860, died 1953, married Jasper L. McFarland. To this union were born five children as follows:

Jennie, Guy, Goldie, Olive, Lola. Goldie married J. Paul Clark and furnished a very large part of the names of the Ohio descendants.

Issac Elmer Larrick, unmarried, born March 3, 1864, died September 24, 1895.

Peter Wendell Larrick, born January 29, 1866, died April 12, 1940, married Sarah Hickle.

Peter's son, Miley Larrick, lives on the home place at Mt. Zion, Ohio. There is one daughter, Ruth.

Jeremiah Homer Larrick, born October 31, 1868, died October 31, 1935, married Hester Ann Davis. To this union were born two children:

Cleo

Ira

Jane Larrick, born August 24, 1928, died May, 1900, married Jonathan Miller. To this union were born three children, as far as is known, as follows:

Annias, Casaline, Catherine.

On page 11, change last line to read Jane Larrick and Jonathan Miller are buried in Hoskinsville cemetery in Noble Co., Ohio.

Robert Jackson

REVOLUTIONARY SERVICE

According to Fayette Co. History, State of Pennsylvania, (1885) John and James Henthorn, brothers, settled in what is now Fayette Co. (then West Moreland) in the vicinity of Uniontown, Redstone County in 1769.

ROBERT JACKSON, (whose wife Mary was a sister of John and James Henthorn) is known to have settled there about the same time and made application for land, for which he received "Warrant of Survey" dated Feb. 7, 1785, a tract called "Cross Roads", 300 acres. His deed is filed in County Clerk's Office, vol. lpp, 173-75.

The name Robert Jackson appears in various lists in the State of Pennsylvania during the Revolutionary War, and without a doubt Robert of Fayette County served in the war earlier than the following records prove. However, on account of the difficulty of identification of the individual, it is best to confine ourselves to the facts we have.

Tradition in the family is that for some time after their settlement, they were frequently forced to flee to Fort Wheeling on account of the Indian invasions, during the closing years of the war.

The following two records prove beyond a doubt that Robert Jackson was in service, more than once, and took part in one of the history making expeditions of the frontier.

Col. Crawford's Expedition to Sandusky, in 1782, on account of the western Indians having made incursions upon the frontiers of Ohio, Washington, Youghiogany and Westmoreland Counties, which they had continued, and had been their constant practice since the beginning of the Revolution, this expedition was necessary.

It was during this expedition that Col. Crawford was burnt, and the narrative of the escape of John Slover, the interpreter, is most horrible. Among those who served in Capt. John Bane's Company was private ROBERT JACKSON, (Pa. Archives, Vol. 2, series 6th pp. 386)

The following names were taken from the list made from the certificates, and vouchers for pay, (company not designated) those from vicinity of Uniontown, Westmoreland Co. (now Fayette) and all related by marriage to Robert Jackson were:

Nicholas Dawson	William McComb
Joseph Moore	ROBERT JACKSON

James Downard (Pa Archives Vol. 2, series 6, pp 399-401)

For some history of the expedition, see narratives of two of those who participated, Dr. Wright, (same Vol. p. 363) and of John Slover, Page 373.

Washington Co. (formerly Westmoreland.)

Sir:—

"Please to let James Chambers have a certificate for the tower of duty which I did under you at Whelin (Wheeling) as he has paid me for the wages of that services, as witness my hand the 14 day of May 1784.

Present — Hugh Logan. Robert (mark) Jackson

ROBERT JACKSON WILL

Abstract only—

Robert Jackson, in his will made 26th day of March, 1803, and proved October 3, 1809, mentions—

No wife, (she died May 18, 1802
My eldest son Abraham
"2nd son Isaac
Ann, the wife of my son Isaac
My eldest daughter *Mary Thompson*
My 2nd daughter Rebecca Watson
My 3rd daughter Sarah Work
My son Robert Jackson, Jr.

Witnesses:

George Higinbothem, John Craig, Samuel Jackson, Andrew Bayne, and William Bayne.

Sole Executor — Robert Jackson, Jr. (Signed) "Robert Jackson, Sr."

Fayette Co. Wills, vol 1, 126

JACKSON FAMILY RECORDS

July 3, 1933, -M.C.L.

Robert Jackson, (son of Hugh Jackson) born in the Kingdom of Ireland, in the County of Fernanaugh, on the 17th day of March 1733, died September 28, 1809.

Married December 25, 1756, Mary Henthorn, who was born in Chester Co., Pas., September 29, 1733. She died May 18, 1802.

Their children were:—

(1) Abraham, born January 27, 1759.
(2) *Mary, born February 24, 1761, died March 30, 1835.*
(3) Isaac, born April 9, 1763.
(4) Rebecca, born September 15, 1767.
(5) Sarah, born January 1, 1767.
(6) Robert, born October 13, 1775.

(2) MARY JACKSON, born 1761, died March 30, 1 P.M., 1835, Married April 15, 1779, James Thompson, born Feb. 20, 1758, and who died October 8, 1835. (He was the son of Jacob and Ann Thompson).

Children of James Thompson and Mary Jackson were:

(1) Robert, born Feb. 5, 1780, died Nov. 16, 1861.
(2) Jacob, born Nov. 1781, died May 24, 1855.
(3) William, born Oct. 9, 1783, died June 21, 1833.
(4) James Jr., born April 19, 1786, died March 19, 1819.
(5) John, born May 7, 1788, died July 3, 1856.
(6) Elijah.
(7) Mary.
(8) Isaac, died in childhood.
(9) *Abraham, born Sept. 3, 1796, died April 28, 1873.*
(10) Anne, born Nov. 5, 1796, died April 28, 1873.
(11) Rebecca, died in childhood.
(12) Joseph, born March 4, 1803 .....
(13) David, born March 4, 1803, died Feb. 22, 1883.

(9) ABRAHAM THOMPSON, son of James and Mary (Jackson) Thompson was born in Pennsylvania, Sept. 3, 1796, and died in Guernsey County, Ohio, April 28, 1873.

Dec. 17, 1818, he married Rachel McCreary, daughter of John and Hulda (Green) McCreary, who was born near Brownsville, Penn., July 7, 1799, and brought to Guernsey County, Ohio, when a little girl. Died Oct. 24, 1854.

Children of Abraham Thompson and Rachel McCreary, his wife:

(1) Mary Anne, born Dec. 2, 1819, died Feb. 2, 1904.
(2) John, born Oct. 26, 1821, died March 21, 1857.
(3) Hulda, born Sept. 17, 1823, died Oct. 14, 1849.
(4) *Rebecca, born Aug. 17, 1825, died Nov. 2, 1903.*
(5) James, born Feb. 27, 1827, died March 18, 1850.
(6) Rachel, born May 23, 1829, died Oct. 23, 1864.
(7) Abraham, Jr., born May 31, 1831, died April 15, 1850.
(8) Susannah, born Nov. 19, 1833, died March 21, 1851.
(9) William, born March 23, 1836, died March 14, 1859.

(4) REBECCA THOMPSON, born Aug. 17, 1825, died Nov. 2, 1903, married JOSEPH LARRICK, Nov. 18, 1841, born Feb. 15, 1817, died March 8, 1908.

Their children were:

(1) Abraham Sylvester, born Nov. 31, 1843, died Oct. 26, 1906.
(2) Rachel Katherine, born June 19, 1846, died Oct. 19, 1923.
(3) Hulda Jane, born Feb. 15, 1848, died March 9, 1924.
(4) *Jacob Spillman, born Aug. 31,. 1849, died March 29, 1917.*
(5) James Levi, born July 9, 1851, died Sept. 2, 1932.
(6) Joseph Benson, born May 13, 1854, died Oct. 13, 1855.
(7) Clarissa Thamer, born Sept. 21, 1856, died June 20, 1927.

(8) Victoria Delphinia, born Jan. 21, 1859, died Jan. 13, 1921.
(9) Mary Belle, born Oct. 22, 1860.
(10) John William, born Nov. 19, 1863, died Aug. 21, 1887.
(11) Albert Thompson, born Nov. 1, 1865.
(12) Mansel Isaiah, born Nov. 21, 1868.

July 4th, 1933, M.C.L.

Johnson County, Kansas Chapter

Joseph Larrick and his wife, Rebecca Thompson Larrick

No county in Kansas is richer in pioneer and early territorial history than Johnson County. Some of this history is reflected in the career of such a pioneer settler as Joseph Larrick, who arrived in Kansas in 1860 along with his nephew, Isaiah Nicholson, and spent more than a quarter century in Johnson County before selling the farm to his oldest son, Abraham, and moving on to Leon in Butler County, Kansas. In the later years of their lives Joseph and Rebecca lived with William and Jennie Nicholson, a daughter at Paola, Kansas, where both died and were buried at Edgerton, Kansas.

A native of Virginia and a son of Jacob and Catherine (Spillman) Larrick of Frederick County, Virginia, Joseph Larrick was born February 15, 1817 and attained the remarkable age of ninety-two years, passing away March 8, 1909. He was one of a family of eleven children.

When he was two years of age he crossed the Allegheny Mountains with his parents in 1819 and settled in Noble County, Ohio. There he married Rebecca Thompson and there most of their children were born. He came to Kansas in 1860. According to the abstract on the farm his nephew, Isaiah Nicholson, took title May 8, 1860 to 440 acres from the noted Indian Chief George Rogers Senior, who had received his patent on the land December 28, 1859, and Joseph and Rebecca took title to the farm three years later on May 27, 1863. This farm consisted of the Southeast ¼ of Section 16, Township 15, Range 22 and West ½ of Northeast ¼ of Section 16, Township 15, Range 22 in Johnson County and the Northeast ¼ of Section 21, Township 15, Range 22 and Northeast ¼ of Northwest ¼ of Section 21, Township 15, Range 22 in Miami County. This land was located on Big Bull Creek which ran the full length of one and a half miles of this farm. On the bank of this creek he set up the first grist grinding and saw mill in all that section of the country. It was an indispensable institution and one of the first in the entire territory. People of modern times can hardly appreciate how much such a mill meant to the pioneers and it is said that the patronage of the Larrick Mill came from a country many miles around, even as far as from where Humboldt now stands. The road from the northeast toward Olathe and Kansas City was worn down so it is still visible down across the hills.

Joseph Larrick and his family endured all the dangers and hardships of the border ruffian era and of the subsequent Civil War. Soon after the outbreak of the war Joseph Larrick entered the Union Army. He was willing to fight for his country, but his services were more in demand at home. The families of his neighbors petitioned that he should be discharged since it was impossible for the community to get along without the operation of his mill. Accordingly, he was sent home

and throughout the remainder of the war he operated his mill to grind the grist that made the daily staff of life for hundreds of people in that section of Kansas.

The old Larrick farm and mill were four miles southeast of McCamish (later named Lanes Field) on the old Santa Fe Trail. The pioneer family with the mill saw almost daily for twelve or fourteen years those remarkable vehicles of commerce, the overland ox freight trains, often with fifty to a hundred yoke of oxen in a train, bound for Santa Fe and beyond.

From the time that the Larricks settled in Johnson County until the close of the Civil War they were almost constantly exposed to danger. During the Quantrill Raid they loaded their household goods and the family, starting for Baldwin twelve miles west. Before arriving there, messengers with fagged out horses passed them giving the alarm and the information that Quantril and his gang had already perpetrated the massacre of Lawrence. To increase the terror and alarm of the family while on their journey to Baldwin, the wagon broke down and there were other various mishaps and adventures.

Joseph's farm had many acres of beautiful timber and when the railroad was built through Edgerton, about 1879, hundreds of laborers were engaged in cutting the trees to make ties and other timbers for the railroad. The railroad is now the double track main line of the Atchison, Topeka and Santa Fe that runs between Chicago, Illinois and Los Angeles, California. Rebecca's father, Abraham Thompson from Ohio, arrived on the first train to pass through Edgerton to pay his daughter and her family a visit.

In Noble County, Ohio on November 18, 1841 Joseph Larrick married Rebecca Thompson. She was the daughter of Abraham Thompson, a highly respected citizen of that county. To Mr. and Mrs. Joseph Larrick were born seven sons and six daughters. The children will be taken up later in detail in this genealogy.

Below are two articles that appear in the History of Kansas of 1883.

HISTORY OF KANSAS—1883
PART OF HISTORY OF EDGERTON, KANSAS

Edgerton Mills, Larrick Brothers, proprietors, was built in the fall of 1879. The building is a three-story frame, and with machinery, cost $9,000. It contains three run of buhrs and a pony, propelled by a steam engine of forty horse power, and has a capacity of 200 bushels in twenty-four hours.

HISTORY OF KANSAS—1883
BIOGRAPHICAL SKETCHES OF McCAMISH

Larrick Brothers, proprietors, Edgerton Mills. This firm is composed of A. S. and J. L. Larrick, both practical men in this business. They built these mills and opened them for business March 4, 1880. The

capacity of the mills is thirty barrels of flour per day, and about 10,000 pounds of meal, feed, etc. A. S. Larrick, the senior in this firm was born in Noble County, Ohio, November 30, 1843, and reared on a farm. He came to Edgerton, Kansas in October 1860, and was for some four years employed by his father, Joseph Larrick, in the Bull Creek Mills, then gave his attention to farming until he engaged in this business. He was married in Douglas County, Kansas, May 24, 1866, to Elizabeth McKaughan. They have seven children, Carey E., Ottie L., Earl T., Paul F., John O., Samuel S. and William F. J. L. Larrick, the other member of the firm, was born in Novle County, Ohio, July 9, 1851. He came to Edgerton, Kansas with his father in August 1860 and was for some nine or ten years employed in the Bull Creek Mills. In 1876 he turned his attention to farming, following that in this neighborhood until he engaged in milling with his brother. He is at present holding the office of Treasurer in the School District. Mr. Larrick was married in Cass County, Missouri in 1869 to Margaret Reese. They have five children, Charles R., James H., Jennie, Dola E. and Minnie M.

FIRST GENERATION IN JOHNSON COUNTY, KANSAS OR FOURTH GENERATION IN THE UNITED STATES

These are the children of Joseph Larrick, born February 15, 1817 in Virginia, Died March 8, 1909, married November 18, 1841 to Rebecca Thompson born August 17, 1825 and died November 2, 1903. Both died at Paola, Kansas and are buried at Edgerton, Kansas.

1-1 Abraham S. Larrick, born November 30, 1843 in Ohio, died October 16, 1906 at Edgerton, Kansas. First marriage to Martha (unknown), died May 2, 1865. Second marriage to Elizabeth A. McKaughan on May 24, 1866. She was born November 16, 1848 and died September 2, 1920. To this union were born ten children as follows:

- 2-1 Cora Estella Larrick
- 2-2 Otta L. Larrick
- 2-3 Earl Thompson Larrick
- 2-4 Paul Francis Larrick
- 2-5 John O. Larrick
- 2-6 Samuel Scott Larrick
- 2-7 William Fred Larrick
- 2-8 Winfield W. Larrick
- 2-9 Theodosia Larrick
- 2-10 Harry Abraham Larrick

2 Katherine Larrick, born June 19, 1846, died October 19, 1923, married Dr. Rezin Addy. Both are buried at Franklin, Montana.

- 2-11 Minnie May Addy
- 2-12 Jennie June Addy
- 2-13 Ralph Addy

1-2 Rachel Katherine Larrick, born June 19, 1846, died Oct. 19, 1923 at Billings, Montana, buried at Waupun, Wisconsin, married Dr. Rezin Addy December 25, 1862, born Sept. 10, 1829, died Nov. 11, 1889, buried at Edgerton, Kansas. The tombstone reads Dr. Addy and three children and the cemetery records show the same. Six children were born to them.

1-3 Huldah Jane (Jennie) Larrick, born February 15, 1848, died March 19, 1924, married William J. Nicholson, born July 29, 1835, died November 19, 1911.

- 2-14 Mary Effeta Nicholson
- 2-15 Charles Thompson Nicholson
- 2-16 Jessie Rebecca Nicholson
- 2-17 Nettie Lulu Nicholson
- 2-18 Dola Andrew Nicholson
- 2-19 Clara Belle Nicholson
- 2-20 Dosia Margaret Nicholson

1-4 Jacob Spillman Larrick, born August 31, 1849, died March 29, 1917, married Ann Eliza Johnson December 23, 1869, born August 8, 1853, died May 24, 1915.

- 2-21 Effie Myrtle Larrick
- 2-22 Wily Winford Larrick
- 2-23 Ollie Belle Larrick
- 2-24 Edith Queen Larrick
- 2-25 Mabel Claire Larrick

1-5 James Larrick, born July 9, 1851, died Sept. 2, 1932, married Sarah Margaret Rees in 1869, born 1850 and died 1936.

- 2-26 Victoria D. Larrick
- 2-27 Fredy Y. Larrick
- 2-28 Charles Reason Larrick
- 2-29 Harry James Larrick
- 2-30 Jenny Larrick
- 2-31 Dola Viet Larrick
- 2-32 Minnie Larrick

1-5A Joseph Benson Larrick, born May 13, 1854, died October 13, 1855

1-6 Clarissa Larrick, born September 21, 1856, died June 20, 1927, married William Theodore Dickson, born June 27, 1854, died October 18, 1935.

- 2-33 Bertha Dickson
- 2-34 Harry N. Dickson
- 2-35 Clyde Joseph Dickson
- 2-36 Charles E. Dickson
- 2-36A Infant son
- 2-37 Thelma Faye Dickson

1-7 Victoria Larrick, born January 21, 1859, died January 13, 1921, married Joseph Radcliffe, born August 17, 1854, died July 1, 1932.

- 2-38 Ira A. Radcliffe
- 2-39 Josephine J. Radcliffe
- 2-40 Myrtle B. Radcliffe

1-8 Belle Larrick married Mac Cafferty; no more is known, born October 22, 1860.

2-41 Court McCafferty
2-42 Walter McCafferty

1-9 John Larrick, born November 19, 1863, died August 21, 1890, single.

1-10 Albert Larrick, born November 1, 1865, died 1942.

2-43 Lyle R. Larrick
2-44 and
2-45 Twin boys

1-11 Mansell Larrick married, born November 21, 1868. There were no children as far as known. They were believed to have lived and died at Fort Smith, Arkansas.

SECOND GENERATION IN JOHNSON COUNTY, KANSAS AND THEIR CHILDREN

2-1 Cora Estella Larrick, born September 14, 1868, died April 10, 1942. First marriage to Francis E. Graham on December 11, 1890. He was born October 23, 1862 and died March 14, 1893.

3-1 Mabel Elizabeth Graham

Second marriage to James O. Rees on February 23, 1894. He was born March 14, 1862 and died May 10, 1934.

3-2 Harry Burris Rees

2-2 Otta L. Larrick, born 1871, died May 10, 1942, married John Garrison. There were no children.

2-3 Earl Thompson Larrick, born January 24, 1872, died January 1, 1943, married Lida Middleton in 1895.

3-3 Carl Armour Larrick
3-4 Joseph Abraham Larrick
3-5 Anna Elizabeth Larrick
3-6 Vinnie Alta Larrick
3-7 Mabel Larrick
3-8 June Marguerite Larrick

2-4 Paul Francis Larrick, born September 26, 1874, died March 12, 1954, married Inez L. Latimer, (born February 10, 1876 and still living at Wellsville, Kansas,) February 12, 1895.

3-9 Dola V. Larrick
3-10 Paul R. Larrick
3-11 Harry J. Larrick
3-12 Inez Larrick
3-13 Thomas Larrick
3-14 Zula L. Larrick

2-5 John O. Larrick, born November 11, 1876, died September 27, 1955, married Anna Dwyer, October 5, 1904. She was born September 7, 1884 and lives at Edgerton, Kansas.

3-15 Geraldine L. Larrick
3-16 Katherine L. Larrick
3-17 Mary L. Larrick
3-18 Dorothy M. Larrick
3-19 John Phillip Larrick

2-6 Samuel Scott Larrick, born November 17, 1879, died August 7, 1952, married Kitty Minter who lives at Modesta, California.

3-20 Harold R. Larrick
3-21 Alta Larrick
3-22 Eva Larrick
3-23 Infant girl died at birth
3-24 Herbert E. Larrick

2-7 William Fred Larrick, born October 22, 1881, living at Ottawa, Kansas, married Leatha Foland, born October 27, 1881, living at Edgerton, Kansas.

3-25 Armour Larrick
3-26 Ernest William Larrick
Twins died at birth, July, 1906
3-27 Homer Larrick
3-28 Beulah Larrick
3-29 Minor Larrick
3-30 Woodrow Larrick
3-31 Myrtle Larrick
3-32 Arthur Larrick
3-33 Esther M. Larrick
3-34 Roy Larrick

2-8 Winfield Wayne Larrick, born January 23, 1884, married Fannie J. McIntosh, born December 25, 1883, on August 2, 1905. They live at Edgerton, Kansas.

3-35 Mabel Irene Larrick
3-36 Allan Ray Larrick
3-37 Jean Lucille Larrick
3-38 Keever Ralph Larrick

2-9 Theodosia Larrick, born December 19, ..., and lives at Colorado Springs, Colorado. She first married Charles Hastings, born September 15, 1885, died March 28, 1919.

3-39 Charles Thelford Hastings
3-40 Ruth Elizabeth Hastings
3-41 Frances Eloise Hastings

Her second marriage was to Joseph Leroy Hastings (born 1898) in 1922; they live at Colorado Springs, Colorado.

3-42 Lowell LaVern Hastings
3-43 Merl LaVern Hastings
3-44 Paul Francis Hastings
3-45 May Mardell Hastings

2-10 Harry Abraham Larrick, born June 22, 1891, died September 25, 1957, married Anna Rowland (born March 28, 1892) May 30, 1917, and live in Modesta, California.

3-46 Le Rex L. Larrick

2-11 Minnie May Addy born Nov. 6, 1863, died about Nov. 1924 at Portland, Ore., married Rev. William E. Dunlap Dec. 28, 1880.

3-47 Edna Clyde Dunlap
3-48 Ethel May Dunlap
3-49 William Addy Dunlap

2-12 Jennie June Addy, born Aug. 26, 1868, died April 14, 1924, married Charles Kirkbride Coolidge, May 10, 1887, born Dec. 13, 1866, died about 1938.

3-50 Ruth Coolidge
3-51 Charles A. Coolidge
3-52 Colonel W. Coolidge

2-13 Ralph Addy born Feb. 16, 1874, died March 25, 1950 at Gilbert, Minnesota, married Johanna Gnauch, Sept. 12, 1906.

3-53 Dr. Edward Addy

2-14 Mary Efleta Nicholson, born February 24, 1867, died February 5, 1942, married Edward Worster November 14, 1888, born October 1, 1862, died October 12, 1948.

3-54 James William Worster
3-55 Ralph Raymond Worster
3-56 Edna May Worster
3-57 Carl Edgar Worster
3-58 Dola Rudolph Worster

2-15 Charles Thompson Nicholson, born December 6, 1868, died September 12, 1873.

2-16 Jessie Rebecca Nicholson, born July 24, 1873, died December 4, 1957, married William Philow December 4, 1894. I have nothing on this couple.

2-17 Nettie Lulu Nicholson, born April 3, 1875, married Edward Staadt June 14, 1899, born October 22, 1869; they live in Los Angeles, California.

3-59 Theona Staadt
3-60 Clara Jeanette Staadt

2-18 Dola Andrew Nicholson, born February 13, 1877, died February 21, 1944, married Rose Anita, June 28, 1905. No children.

2-19 Clara Belle Nicholson, born December 9, 1878, living in Garnett, Kansas, married Frederick W. Staadt November 5, 1918, died May 1, 1959.

3-61 Infant daughter died at birth December 30, 1920.

2-20 Theodosia Margaret Nicholson, born October 13, 1885, married Harry G. Conner May 6, 1908, and they live in San Diego, California.

3-62 Theodosia H. Conner
3-63 Harry J. Conner

2-21 Effie Myrtle Larrick, born December 20, 1870, died December 29, 1949, married James Harry Nicholson November 27, 1890, born November 5, 1864, died February 10, 1943.

3-64 Bessie Pearl Nicholson
3-65 Mabel Nell Nicholson
3-66 Milton Francis Nicholson
3-67 Isaac Loren Nicholson
3-68 Myrtle Inez Nicholson
3-69 James Kenneth Nicholson
3-70 Ada June Nicholson
3-71 (Infant son) Nicholson
3-72 Cuma Jean Nicholson

2-22 Wiley Winford Larrick, born February 25, 1873, died September 9, 1880.

2-23 Ollie Belle Larrick, born August 18, 1875, died October 14, 1876.

2-24 Edith Queen Larrick, born December 7, 1877, died April 11, 1944, married Fred Sitzman. No children.

2-25 Mabel Claire Larrick, born April 10, 1884, died December 21, 1959, single.

2-26 Victoria D. Larrick, born November 21, 1870, died September 16, 1872.

2-27 Fredy Y. Larrick, born November 7, 1871, died December 28, 1871.

2-28 Charles Reason Larrick, born 1872, died 1926, married Anna Herrington 1893, born 1872, died 1934.

3-73 Leah Larrick

2-29 Harry James Larrick, born 1875, died 1959, married Bernice Ethel Marquand 1896, born 1876.

3-74 Harry Marquand Larrick

2-30 Jenny Larrick, born 1877, died 1909, married Joseph Gross, born 1875, died 1939. No children.

2-31 Dola Viet Larrick, born 1879, died 1916, married Nell Fivecoats.

3-75 Hollis Larrick

3-76 Emmett Larrick

2-32 Minnie Larrick, born 1882, living in San Antonio, Texas, married Marx Goodman in 1907, born 1878, died 1959. No children.

2-33 Bertha Dickson, born September 22, 1878, living in Arcadia, California, married John M. Garrett November 24, 1896, who died in California.

3-77 Ralph Howard Garrett
3-78 Theodore R. Garrett
3-79 Frank Edward Garrett
3-80 Myrtle G. Garrett
3-81 Marjorie Fae Garrett
3-82 Ruth M. Garrett
3-83 Frederick W. Garrett
3-84 Clyde R. Garrett

2-34 Harry N. Dickson, born July 15, 1880, died October 7, 1955, single.

2-35 Clyde Joseph Dickson, born March 28, 1883, living at Monmouth, Oregon, married Lillian Rabe December 31, 1914.

3-85 Howard Lyle Dickson

2-36 Charles E. Dickson, born September 29, 1886, living at Idaho Falls, Idaho, married Alice Taylor. No more is known of this couple and their children.

2-36a Infant son Dickson, born August 16, 1892, died February 18, 1893.

2-37 Thelma Fae Dickson, born October 26, 1894, living at Carbondale, Kansas, married Clark Kinney January 20, 1915, born March 14, 1889, died December 4, 1958.

3-86 Thelma Pauline Kinney

3-87 Scott Dickson Kinney

3-88 Bonolyn Kinney

2-38 Ira Addy Radcliff, born December 28, 1877, died December 26, 1944, married Pernie Etta Grisso June 11, 1903, born October 29, 1877.

3-89 Lucille May Radcliff
3-90 Clarence Edward Radcliff
3-91 Octavia Alice Radcliff
3-92 Thelma Fay Radcliff

2-39 Josephine June Radcliff, born August 21, 1880, died January 28, 1945, married Jesse Howard Rhoades June 11, 1902, born August 30, 1873, died September 14, 1946.

3-93 Ralph Henry Rhoades
3-94 Joseph Rodney Rhoades
3-95 Claude Marion Rhoades

2-40 Myrtle R. Radcliff, born May 11, 1882, living in Alhambra, California, first married John Porter Hart September 3, 1921, who died at Burbank, California, second married Charles L. Munro July 23, 1933, died April 11, 1955. No children.

2-41 Court McCafferty. Nothing known on him.

2-42 Walter McCafferty. Nothing known on him.

2-43 Lyle Robert Larrick, born July 17, 1896, single, living at Hardy, Arkansas.

2-44)
2-45) Twin boys. One died at birth. The other died at 14 years of age.

THIRD GENERATION IN JOHNSON COUNTY, KANSAS AND THEIR CHILDREN

3-1 Mabel Elizabeth Graham, born September 22, 1891, living in Olathe, Kansas, married William Francis Riffey June 10, 1914, born January 2, 1887, died December 29, 1952.

4-1 Francis Max Riffey
4-2 Neva Merlene Riffey

3-2 Harry Burris Rees, born November 14, 1894, married Marguerite Conghlin, and they are living in Ottawa, Kansas.

4-3 Betty Lou Rees
4-4 James H. Rees

3-3 Carl Armour Larrick, born July 24, 1897, died February 19, 1956, married Fern Catherine Graves, born Feb. 17, 1901, living in Springfield, Virginia.

4-5 Carl Armour Larrick, Jr.
4-6 Bobby Graves Larrick
4-7 Marilyn Ann Larrick

3-4 Joseph Abraham Larrick, born December 31, 1899, married Celia Fieldcamp November 15, 1929. They live in Kansas City, Kansas and have no children.

3-5 Anna Elizabeth Larrick married Frank Stafford June 11, 1922, born May 28, 1899. They live in Topeka, Kansas.

4-8 Rebecca Ann Stafford

3-6 Vinnie Alta Larrick, born January 6, 1904, married Russell L. Cummings May 30, 1926, born October 12, 1901. They live in Oklahoma City, Oklahoma.

4-9 Gene Alvin Cummings

3-7 Mabel Larrick, August 26, 1905, died 1954, married Gordon Tuttle in 1929. Nothing more is known. No children.

3-8 June Marguerite Larrick, born June 21, 1919, living in Bountiful, Utah. First married Dale Swan August 14, 1944, divorced in 1954. Second married Elden Ames November 28, 1957, born March 3, 1921, living in Bountiful, Utah. No children.

3-9 Dola V. Larrick, Sr., born January 28, 1896, living in Kansas City, Missouri, First married Nettie May Shain June 18, 1930, born July 26, 1896, died April 9, 1938.

4-10 Dola V. Larrick, Jr.

4-11 Erma May Larrick

Second married Margaret Roberts Ziegler February 24, 1940, born April 15, 1886, living in Kansas City, Missouri.

3-10 Paul Richard Larrick, born September 20, 1897, living at Filer, Idaho. First married Irene Marie Lewis July 5, 1919, divorced.

4-12 Evalona May Larrick

4-13 Neoma Loretta Larrick

Second married Minnie Elizabeth Simon April 30, 1943, born July 23, 1916, living at Filer, Idaho.

4-14 James Richard Larrick

3-11 Harry J. Larrick, born December 3, 1900, living in Kansas City, Missouri married Dorothy M. Crockett February 18, 1951, born November 1, ..., living in Kansas City, Mo., no children.

3-12 Inez Larrick, born November 7, 1902, living in Edgerton, Kansas, married Paul Gifford September 20, 1921, born September 30, 1897, living in Edgerton.

4-15 Eugene E. Gifford

3-13 Thomas Larrick, born June 9, 1905, living in Gainesville, Florida, married Edna C. Brinkman, December 29, 1928, born January 15, 1904, living in Gainesville.

4-16 Shirley Lee Larrick

4-17 Gwendolyn Larrick

3-14 Zula Loretta Larrick, born May 7, 1907, married Floyd M. Sawyer October 1, 1924, born April 28, 1905. They live in Louisburg, Kansas.

4-18 Junadah Kathleen Sawyer

4-19 Floyd Leon Sawyer

4-20 Donald Merritt Sawyer

4-21 Dollie Jean Sawyer

4-22 Howard Leigh Sawyer

3-15 Geraldine Loretta Larrick, born August 13, 1905, married Edwin B. Grant June 25, 1924, born February 22, 1900. They live in Kansas City, Missouri.

4-23 Mary Janice Grant
4-24 Frances Joan Grant

3-16 Katherine L. Larrick, born February 4, 1907, married Michael R. Meehan October, 1940. They live in Deerfield, Illinois.

4-25 Richard Michael Meehan

3-17 Mary L. Larrick, born January 10, 1909, single, living in Washington, D. C.

3-18 Dorothy M. Larrick, born March 7, 1911, single, living in Washington, D. C.

3-19 John Phillip Larrick, born January 4, 1914, living at Edgerton, Kansas. First married Jeanette Starkweather January, 1941, divorced.

4-26 Charmaine Larrick, nothing more known.

Second married Esther Samborn April, 1950, born February, 24, 1924, living at Edgerton.

4-27 Jolene Dorothy Larrick
4-28 John William Larrick

3-20 Harold R. Larrick, born January, 1904, reported single, living in California.

3-21 Alta Merl Larrick, born June 16, 1907, died August 14, 1909.

3-22 Eva Larrick, born January, 1910, living in Modesta, California, married Lester Williams, living in Modesta, California. Nothing more known.

3-23 Infant girl died at birth.

3-24 Herbert Earl Larrick, born March 25, 1917, married Blanche E. Brumley, born March 26, 1922. They live in Bellvue, Washington.

4-29 Marcia Ann Larrick
4-30 Diane Marie Larrick

3-25 Armour Larrick, born February 7, 1904, married Ruth Allen February 7, 1942, born June 27, 1904. They live at Edgerton, Kansas. No children.

3-26 Ernest William Larrick, born September 13, 1905, married Helen Gillihan February 5, 1934, born February 28, 1908. They live at Edgerton, Kansas.

4-31 Betty Jean Larrick
4-32 Helen Joan Larrick
4-33 Mary Louise Larrick
4-34 Nancy Coleen Larrick

4-35 Floy Letha Larrick
4-36 Julia Lea Larrick
4-37 Tula Rose Larrick
4-38 Bonnie Kay Larrick
4-39 Ernest William Larrick, Jr.

3-27 Homer Larrick, December 14, 1907, married ..... They live in Edgerton, Kansas. No children.

3-28 Beulah Vereta Larrick, born August 13, 1909, married Ross W. Clayton, born August 6, 1905, and they live at Olathe, Kansas.

4-40 William Herbert Clayton
4-41 Robert Eugene Clayton
4-42 Vereta Delores Clayton

3-29 Minor Larrick, born January 19, 1911, married Kathryn Andrews May 4, 1944, born June 28, 1923, and they live at Wellsville, Kansas.

4-43 Linda Kay Larrick
4-44 Jane Jolene Larrick
4-45 Steve Andrew Larrick

3-30 Woodrow Larrick, born October 8, 1912, single, living in Thailand.

3-31 Myrtle Larrick, born March 20, 1915, married James Freeman (nothing more known) and they live at Lawton, Oklahoma.

3-32 Arthur Larrick, born October 17, 1916, married Nadine Sawyer March 1, 1947, born November 2, 1924, and they live at Edgerton, Kansas.

4-46 Ray Dennis Larrick
4-47 Reva Arleen Larrick

3-33 Esther M. Larrick, born January 6, 1919, married Leslie W. Clark July 6, 1938, and they live at Olathe, Kansas.

4-48 Leslie W. Clark, Jr.
4-49 Steven W. Clark

3-34 Roy Larrick, September 24, 1921, military service, married Jessie Anderson August 5, 1950, and they live in Omaha, Nebraska.

4-50 Janice Larrick
4-51 Patricia Ann Larrick
4-52 Sandy Larrick

3-35 Mabel Irene Larrick, born August 10, 1906, died October 7, 1920.

3-36 Allan Ray Larrick, born August 15, 1907, married Mildred

Kirkpatrick July 3, 1938, born November 29, 1914, and they live at Haven, Kansas.

4-53 Karen Larrick

4-54 Clare Larrick

3-37 Jean Lucille Larrick, born August 18, 1909, married Claude Thoms May 16, 1931, born September 14, 1908, and they live at Springhill, Kansas.

4-55 Claude Allan Thoms
4-56 Coralie Jean Thoms
4-57 Judith Kay Thoms
4-58 Joy Frances Thoms

3-38 Keever Ralph Larrick, born April 10, 1911, married Roseanna R. Doyle May 11, 193 , born August 13, 1911, and they live in Augusta, Kansas.

4-59 Marilyn Rose Larrick
4-60 Janet Jo Larrick
4-61 David Lin Larrick

3-39 Charles Thelford Hastings, born June 3, 1909, married Leona May Portis September 9, 1932, born July 5, 1914, and they live at Montrose, Colorado.

4-62 Eleanor Jane Hastings
4-63 Carol Lee Hastings

3-40 Ruth Elizabeth Hastings, born November 17, 1912, married Vernon Christian December 24, 1934, and they are living in Colorado Springs, Colorado.

4-64 Robert Lee Christian
4-65 Charles Vernon Christian
4-66 Lester Wayne Christian
4-67 Sharon Rae Christian

3-41 Frances Eloise Hastings, born November 11, 1917, married Charles Glen Wright March 28, 1936, and they are living at Englewood, Colo.

4-68 Dennis Lee Wright
4-69 Glenda Sue Wright

3-42 Lowell LaVern Hastings, born November 28, 1923, died, 1943, single.

3-43 Merl LaVern Hastings, born October 6, 1927, married Frances D. Disney June 6, 19...., and they are living in Denver, Colorado.

3-44 Paul Francis Hastings, born November 1, 1927, single, is living in Long Beach, California.

3-45 May Mardell Hastings, born April 3, 1932, married Fred Pick August 16, 1946. They are living in Cheyenne, Wyoming.

4-70 Cathy Lynn Pick
4-71 Brent Pick
4-72 Lowell Scott Pick

3-46 La Rex Lyndell Larrick, born July 30, 1918, married Mary J. Vingo September 5, 1953, born January 1, 1924, and they are living in El Gerrito, California. No children.

3-47 Edna Clyde Dunlap married ..... Wryn, and they are living in Great Falls, Montana.

4-73 Edgar C. Wryn

3-48 Ethel M. Dunlap married ..... Brereton. They are living in Portland, Oregon. No children.

3-49 William Addy Dunlap is dead. Married ..... No children living in Jackson, Michigan.

3-50 Ruth Coolidge, born August 2, 1892, living in Long Beach, California. First married Edwin D. Smails. Jan. 31, 1917, divorced.

4-74 William Edwin Smails
4-75 Ruth Marjorie Smails

Second married Carl Ernest Cameron May 17, 1940, born July 26, 1886, died January 18, 1942.

3-51 Charles A. Coolidge born March 12, 1888, died Jan. 27, 1959. married Martha E. Pierson Dec. 24, 1910. deceased

4-76 Richard Coolidge
4-77 Margaret Ruth Coolidge.
4-78 Alice Coolidge ~~Engelder~~
4-79 Lucille Coolidge

~~Nothing more known of 4-77, 4-78, 4-79.~~

3-52 Colonel W. Coolidge, single, born March 9, 1890, died early Jan., 1923.

3-53 Dr. Edward Addy, born February 1, 1910, married Sarah Simonetti May 27, 1950. They are living at Gilbert, Minnesota. No children.

3-54 James William Worster, born December 2, 1889, married Annamay Dyke October 31, 1932, and they are living at Hayward, California. Nothing more is known.

3-55 Ralph Raymond Worster, born January 9, 1894, married Mattie J. Mitchell September 21, 1915, born June 9, 1896, and they are living at Houston, Texas.

Infant child, died at birth
4-80 Betty Maxine Worster
4-81 Evangeline Rae Worster

3-56 Edna May Worster, born May 1, 1896, married Ernest Parrish January 21, 1916, and they are living in Denver, Colorado. Nothing more known.

4-81A Kathleen Parrish

3-57 Carl Edgar Worster, born January 20, 1902, married Leoti Friedmann December 13, 1933, born August 7, 1906, and they are living in Arvada, Colorado.

4-82 Carl Edgar Worster, Jr.

3-58 Dola Rudolph Worster, born April 2, 1905, married Ada E. Penny December 4, 1929, born March 13, 1907, and they are living in Antioch, California.

4-83 Richard Theodore Worster

3-59 Theona Staadt, born August 29, 1902, married David T. Lawson July 20, 1924, and they are living in Stockton, California. Nothing more known.

3-60 Clara Jeanette Staadt, born October 24, 1904, married Floyd W. Forker July 8, 1935, and they are living in Los Angeles, California. Nothing more known.

3-61 Infant daughter Nicholson, died at birth December 30, 1920.

3-62 Theodosia H. Conner, born September 4, 1909, died November 19, 1910.

3-63 Harry J. Conner, born October 6, 1911, married L. Hutzli November 6, 1941, and they are living in San Diego, California.

4-84 William Allen Conner
4-85 Brian Neil Conner

3-64 Bessie Pearl Nicholson, born September 18, 1891, single, living in San Diego, California.

3-65 Mabel Nell Nicholson, born May 5, 1893, married Ora Lee Capps August 14, 1919, born February 19, 1889, and they are living in Denver, Colorado.

4-86 Loraine Ruth Capps
4-87 Larrick Lee Capps

3-66 Milton Francis Nicholson, born September 1, 1895, living in Lakewood, Colorado. First married Elizabeth W. Van Voorhis June 5, 1923, born September 2, 1894, divorced.

4-88 Kathleen Elizabeth Nicholson
4-89 Milton Edward Nicholson

Second married Helen M. Johnson August 21, 1950, born March 23, 1899, living in Lakewood, Colo.

3-67 Isaac Loren Nicholson, born October 18, 1897, living in Con

cord, California. ~~First~~ married Marjorie M. Ryan December 12, 1923, ~~died June, 1933~~.

4-90 James Loren Nicholson

~~Second married~~ .....

3-68 Myrtle Inez Nicholson, born October 5, 1899, married Carl D. McKinley June 10, 1926, born March 12, 1898, and they are living in Greeley, Colorado.

4-91 Carl Richard McKinley
4-92 Barbara Joan McKinley

3-69 James Kenneth Nicholson, born June 17, 1903, died February 7, 1954, single.

3-70 Ada June Nicholson, born June 29, 1906, died July 3, 1906.

3-71 (Infant son) Nicholson, born August 7, 1906, died August 13, 1907.

3-72 Cuma Jean Nicholson, born February 27, 1910, living at Long Beach, California. First married Arthur F. Gross June 1, 1933, divorced 1939.

4-93 Arthur Kenneth Gross

Second married Thomas E. Blackwell May 16, 1955, living at Long Beach, California. No children.

3-73 Leah Larrick, born 1894, married Morgan Booe about 1920, and their last known address was Topeka, Kansas. No children.

3-74 Harry Marquand Larrick, born 1900, living in Chanute, Kansas. First married Gladys Myrtle Moore June 11, 1919, born 1900, died 1926.

4-94 Jack Marquand Larrick
4-95 Geraldine Gladys Larrick
4-96 Harry Joe Larrick

Second married Ruth Parkins 1945, born 1906, living in Chanute, Kansas.

3-75 Hollis Larrick, born about 1905, nothing more known.

3-76 Emmett Larrick, born about 1908, nothing more known.

3-77 Ralph Howard Garrett, born September 29, 1897, married Mary Ann Naylor December 26, 1933, born January 25, 1910, and they are living at Wellsville, Kansas.

4-97 Mildred Elaine Garrett
4-98 Mary Margaret Garrett
4-99 Stanley Neil Garrett

3-78 Theodore R. Garrett, born November 25, 189.., married Pearl Wadsworth December 27, 1923, and they are living in Boulder City, Nevada.

3-79 Frank Edward Garrett, born September 14, 1904, married Marvel Mae Barrett January 22, 1927, and they are living at Lyndon, Kansas.

4-100 John Edward Garrett
4-101 Patricia Ann Garrett
4-102 Charles Ronald Garrett

3-80 Myrtle G. Garrett, born October 13, 1907, married Clifford A. Brown in 1927 and they are living at Arcadia, California.

3-81 Marjorie Fae Garrett, born October 3, 1910, married Aaron Ralph Badger September 4, 1927, born 1910, and they are living at Wellington, Kansas.

4-103 Linda Ann Badger

3-82 Ruth Margaret Garrett, born March 13, 1913, married Stratford Wayne Owens November 3, 1934, born January 29, 1912, and they are living at Lawrence, Kansas.

4-104 Nancy Ruth Owens
4-105 Clara Lucille Owens

3-83 Frederick W. Garrett, born April 22, 1915, living at Blythe, California.

3-84 Clyde R. Garrett, born August 11, 1918, living at Alhambra, California.

3-85 Howard Lyle Dickson, born August 7, 1917, living at Salem, Oregon.

3-86 Thelma Pauline Kinney, born October 13, 1915, died January 28, 1927.

3-87 Scott Dickson Kinney, born January 31, 1918, married Eva Simpson, February 14, 1939, born December 22, 1919, living at Scranton, Kansas.

4-106 Darrel Lee Kinney
4-107 Marikey Kinney
4-108 Gary Earl Kinney

3-88 Bonolyn Kinney, born April 3, 1932, married Charles E. Snyder October 2, 1953, and they are living in France.

4-109 Charles Edward Snyder III
4-110 James Clark Snyder
4-111 John Scott Snyder

3-89 Lucille May Radcliff, born June 10, 1904, living at Lakewood, California. First married Pruitt Romero 1927. Second married William Shoemaker June 8, 1938, died April 27, 1950. Third married A. F. Meyer March 8, 1952, no children.

3-90 Clarence Edward Radcliff, born July 27, 1905, living at Grants

Pass, Oregon, married Virginia Ann Stire April 4, 1931, divorced 1949.

4-112 Edward Stire Radcliff
4-113 James Wilbur Radcliff
4-114 Susan Ann Radcliff
4-115 Ruth Lorraine Radcliff
4-116 Robert Dean Radcliff

3-91 Octavia Alice Radcliff, born September 10, 1908, living at Pacoima, California. First married Francis Morrow May 26, 1926. Second married Leroy Davis July 12, 1946.

3-92 Thelma Fay Radcliff, born September 18, 1913, married Sheldon Robbins December 24, 1933, born November 23, 1910, and they are living at Covina, California.

4-117 Dennis Harbin Robbins
4-118 Howard Dennis Robbins

3-93 Ralph Henry Rhoades, born March 16, 1904, living in Newton, Kansas, married ..... Nothing more known.

3-94 Joseph Rodney Rhoades, born September 4, 1905, living in McPherson, Kansas. First married Sarah Conn January 9, 1932, divorced November 29, 1943, died December 14, 1949. Second married Dorothy Ethelyn Stevens July 23, 1945, born September 8, 1908, died March 9, 1950. Third married Mildred Evelyn Hopp August 14, 1952, born October 21, 1910, living in McPherson, Kansas. No children.

3-95 Claude Marion Rhoades, born August 26, 1909, married Ida Catherine Ramsey September 11, 1935, and they live at Newton, Kansas.

4-119 Robert Michael Rhoades (adopted son).

FOURTH GENERATION IN JOHNSON COUNTY, KANSAS AND THEIR CHILDREN, THE FIFTH GENERATION IN COMPLETE DETAIL

4-1 Francis Max Riffey, born August 19, 1915, married Edith Elaine White July 15, 1940, born December 22, 1917, and they are living in Wichita, Kansas.

5-1 Janet Kay Riffey, born September 22, 1945
5-2 Gary Max Riffey, born November 5, 1947

4-2 Neva Merlene Riffey, born June 10, 1920, living in Olathe, Kansas, married William Francis Gordon June 10, 1941, born January 4, 1921, died February 23, 1945 in World War I in Holland.

5-3 William Francis Gordon, Jr., born July 23, 1942.

4-3 Elizabeth Lucinda Rees, born February 10, 1925, married Jean Maurice Hardy September 10, 1943, born May 4, 1924, and they are living at Sandia Base, Albuquerque, New Mexico.

5-4 Lucinda Mahelia Hardy, born August 24, 1945
5-5 Roderick A. Hardy, born May 30, 1947
5-6 Deborah Jolene Hardy, born May 12, 1950
5-7 Vanessa Marguerite Hardy, born October 14, 1952

4-4 James Harry Rees, born February 11, 1928, married Joan Crist October 2, 1957, born May 23, 1929, and they are living in Kansas City, Missouri. No children.

4-5 Carl Armour Larrick, born January 14, 1923, married Lillian L. Fields September 3, 1949, born July 21, 1924, and they are living in Detroit, Michigan.

1944677

5-8 Penny Lynn Larrick, born September 20, 1950
5-9 Steven Ray Larrick, born June 5, 1952
5-10 Bradford Kent Larrick, born July 29, 1954
5-11 Laurie Ann Larrick, born October 2, 1960

4-6 Bobby Graves Larrick, born July 6, 1924, married Mary Lindsay June 20, 1947. They are living in Grandview, Missouri.

5-12 Christopher John Larrick, born October 24, 1950
5-13 Scott Lindsay Larrick, born June 11, 1952
5-14 Timothy Carl Larrick, born August 17, 1953
5-15 Mark William Larrick, born December 18, 1956

4-7 Marilyn Ann Larrick, born March 22, 1927, married William T. Davis February 14, 1952, born March 10, 1908, and they are living in Arlington, Virginia. No children.

4-8 Rebecca Ann Stafford, born July 9, 1936, married Hamilton Vreeland, August 1, 1958, born May 8, 1934, and they are living at Littleton Common, Massachusetts. No children.

4-9 Gene Alvin Cummings, born December 30, 1934, single, 1st Lieutenant, United States Air Force.

4-10 Dola V. Larrick, Jr., born November 16, 1932, married Marjorie Butler October 2, 1954, born December 15, 1933, and they are living in Grandview, Missouri.

5-16 Danna Marie Larrick, born August 18, 1955.

4-11 Erma May Larrick, born December 22, 1936, married Carl Wakefield July 19, 1954, born May 5, 1936, and they are living in Lutherville, Md. ~~Kansas~~.

5-17 Curtis Dale Wakefield, born October 22, 1958
5-18 Christopher David Wakefield, born March 20, 1961

4-12 Evalona May Larrick, born October 23, 1920, married Garland

Lewis Denny October 12, 1940, born January 22, 1920, and they are living at Murtaugh, Idaho.

5-19 Earleen Lee Denny, born August 10, 1941 married Russell Noyd March 28, 1961, and they are living at Long Beach, California.

5-20 Arthur Lewis Denny, born October 23, 1943.

5-21 (Infant girl) Denny, born March 1952, died March, 1952.

4-13 Neoma Loretta Larrick, born April 14, 1922, married Thomas Eugene Shouse November 3, 1941, born May 28, 1921, and they are living at Murtaugh, Idaho.

5-22 Robert Walter Shouse, born May 30, 1943

5-23 Gary Eugene Shouse, born June 22, 1955

4-14 James Richard Larrick, born June 19, 1958, living at Filer, Idaho.

4-15 Eugene E. Gifford, born May 23, 1923, married Margaret Allen July, 1945, and they are living in Kansas City, Kansas.

5-24 Michael Allen Gifford, born November 3, 1946

5-25 Geanne Arlene Gifford, born April 22, 1950

4-16 Shirley Lee Larrick, born December 2, 1933, married Hamlin F. Ballowe January 29, 1955, born March 1, 1927, and they are living in Jacksonville, Florida.

5-26 Margaret Lynn Ballowe, born December 22, 1955

5-27 Hamlin Larrick Ballowe, born May 4, 1960

4-17 Gwendolyn Larrick, born November 5, 1935, married Elbert Leon Aiton June 4, 1955, born April 11, 1930, and they are living in Torrance, California.

5-28 Loren Keith Aiton, born May 22, 1957

5-29 Randall Clark Aiton, born January 21, 1960

4-18 Junadah Kathleen Sawyer, born May 23, 1925, married Coral Admire March 27, 1946, born December 6, 1923, and they are living in San Antonio, Texas.

5-30 Rosetta Junadah Admire, born February 18, 1947
5-31 Annetta Coral Admire, born December 17, 1948
5-32 Carl Edward Admire, born October 16, 1950
5-33 Terry Lawrence Admire, born May 19, 1952
5-34 Cathy Mae Admire, born February 17, 1955
5-35 Merle Lee Admire, born December 13, 1957
5-36 Mark Allen Admire, born October 23, 1959

4-19 Floyd Leon Sawyer, born August 8, 1927, married Rose Marie

Admire May 3, 1947, born January 11, 1929 and they are living in Lawrence, Kansas.

5-37 Dwane Leon Sawyer, born July 5, 1949
5-38 Janis Elaine Sawyer, born December 2, 1951
5-39 Jeannie Marie Sawyer, born December 3, 1959

4-20 Donald Merritt Sawyer, born December 14, 1930, married Willie Lou McCauley January 16, 1953, born July 10, 1936, and they are living at Lawrence, Kansas.

5-40 Ricky Ray Sawyer, born December 12, 1953
5-41 Robin Irene Sawyer, born June 6, 1956
5-42 Tammy Ranay Sawyer, born April 17, 1959
5-43 Ronney Joe Sawyer, born September 5, 1960

4-21 Dollie Jean Sawyer, born October 5, 1934, married Robert Edward De Mersseman June 19, 1952, born September 6, 1932, and they are living in Wellsville, Kansas.

5-44 Loretta Kay DeMersseman, born May 21, 1953
5-45 Robert Edward DeMersseman, born April 26, 1957, died May 29, 1957
5-46 Denise Linn DeMersseman, born May 25, 1958.

4-22 Howard Leigh Sawyer, born May 15, 1944, living in Louisburg, Kansas.

4-23 Mary Janice Grant, born September 6, 1925, married Wilbur Benjamin Short July 1, 1961, living in Moberly, Missouri.

4-24 Frances Joan Grant, born January 16, 1929, married Joseph Raymond Cowan June 23, 1951, born February 16, 1921, and they are living in Junction City, Kansas.

5-47 Sally Ann Cowan, born July 30, 1952
5-48 Stephen Edwin Cowan, born November 21, 1953
5-49 Timothy Grant Cowan, born January 31, 1957
5-50 Kevin Charles Cowan, born September 17, 1958
5-51 Sean Patrick Cowan, born June 1, 1960

4-25 Richard Michael Meehan, born February 29, 1950, living in Deerfield, Illinois.

4-26 Charmaine Larrick, nothing more known.

4-27 Jolene Dorothy Larrick, born April 21, 1953, living at Edgerton, Kansas.

4-28 John William Larrick, born March 8, 1955, living at Edgerton, Kansas.

4-29 Marcia Ann Larrick, born February 24, 1952, living at Belvue, Washington.

4-30 Diane Marie Larrick, born April 28, 1956, living in Belvue, Washington.

4-31 Betty Jean Larrick, born September 21, 1934, married Clarence Clifford Hundley May 3, 1953, born September 24, 1933, and they are living in Kansas City, Kansas.

5-52 Victoria Susan Hundley, born February 2, 1954
5-53 Lou Ann Hundley, born September 16, 1955
5-54 Michael Patrick Hundley, born April 13, 1957
5-55 Terri Lynn Hundley, born April 14, 1958
5-56 Cindy Jean Hundley, born July 17, 1959

4-32 Helen Joann Larrick, born September 7, 1935, married Harold Lee Boggs September 19, 1954, and they are living in Emporia, Kansas.

5-57 Harold Eugene Boggs, born August 21, 1955
5-58 Kathryn Marie Boggs, born December 17, 1957

4-33 Mary Louise Larrick, born October 28, 1936, married Clifford O. Dempsay June 26, 1955, and they are living in Kansas City, Missouri.

5-59 Roger Allen Dempsay, born June 21, 1956
5-60 William Dewayne Dempsay, born November 23, 1958

4-34 Nancy Coleen Larrick, born June 29, 1938, married James William Eckard February 5, 1958, born February 9, 1938, and they are living in Abilene, Texas.

5-61 Penny June Eckard, born July 1, 1958

4-35 Floy Letha Larrick, born November 27, 1939, living in Kansas City, Missouri.

4-36 Julia Lea Larrick, born December 17, 1940, living in Kansas City, Missouri.

4-37 Tula Rose Larrick, born June 18, 1942, living at Kansas City, Missouri.

4-38 Bonnie Kay Larrick, born January 17, 1947, living at Edgerton, Kansas.

4-39 Ernest William Larrick, Jr., born June 6, 1950, living at Edgerton, Kansas.

4-40 William Herbert Clayton, born August 29, 1928, married Norma Fay Perkins March 16, 1956, and they are living in Detroit, Michigan.

5-62 Jannelle Annette Clayton, born March 21, 1957
5-63 Dana Lynn Clayton, born December 14, 1959

4-41 Robert Eugene Clayton, born June 29, 1933, single, living at Olathe, Kansas.

4-42 Vereta Delores Clayton, born February 28, 1936, married Dale

George February 12, 1955, and they are living at Edgerton, Kansas. 5-63A Debra Dee George, born Jan. 16, 1958
5-63B Terry Dale George, born Oct. 19, 1959

4-43 Linda Kay Larrick, born January 18, 1955, living at Wellsville, Kansas.

4-44 Jane Jolene Larrick, born January 5, 1958, living at Wellsville, Kansas.

4-45 Steve Andrew Larrick, born April 12, 1961, living at Wellsville, Kansas.

4-46 Ray Dennis Larrick, born April 4, 1950, living at Edgerton, Kansas.

4-47 Reva Arleen Larrick, born July 29, 1955, living at Edgerton, Kansas.

4-48 Leslie W. Clark, born August 26, 1939, single, living at Olathe, Kansas.

4-49 Steven W. Clark, born March 11, 1941, single, living at Olathe, Kansas.

4-50 Janice Larrick, living at Omaha, Nebraska, nothing more known.

4-51 Patrica Ann Larrick, living at Omaha, Nebraska, nothing more known.

4-52 Sandy Larrick, living at Omaha, Nebraska, nothing more known.

4-53 Karen Larrick, born October 1, 1941, living in Haven, Kansas. Married Donald Kohlenberg, August 5, 1961.

4-54 Clare Larrick, born October 25, 1944, living in Haven, Kansas.

4-55 Claude Allan Thoms, born April 4, 1932, married Helen Coffey October 13, 1956, and they are living .....

5-64 Julie A. Thoms, born May 31, 1957

5-64A Kelly Jo Thoms, born April 7, 1960
5-64B Connie Dean Thomas, born Oct. 1, 1961.

4-56 Corahe Jean Thoms, born March 1, 1935, married Charles Sandhage November 19, 1955, and they are living at Columbus, Indiana.

5-65 Therese Jean Sandhage, born August 21, 1957

5-66 Claudia Jo Sandhage, born October 1, 1959.

4-57 Judith Kay Thoms, born December 22, 1939, single, living at Spring Hill, Kansas.

4-58 Joy Frances Thoms, born July 18, 1943, married Daniel Dougan January 30, 1960, and they are living at Spring Hill, Kansas.

5-67 Vincent Allen Dougan, born September 4, 1960

4-59 Marilyn Rose Larrick, born January 12, 1936, married Richard Blowey June 10, 1956, and they are living in Topeka, Kansas.

5-68 Cheryl Blowey, born January 2, 1959

5-68A Douglas Lee Blowey, born July 5, 1961

4-60 Janet Jo Larrick, born April 10, 1940, married Warren Harper, December 31, 1959. Living in Collins, Colorado.

5-68B Kim Maurine Harper, born Oct. 6, 1961

4-61 David Linn Larrick, born October 7, 1941, single, living in Augusta, Kansas.

4-62 Eleanor Jane Hastings, born August 8, 1934, married John Norris Berthelot September 14, 1955, born May 26, 1932, and they are living at Montrose, Colorado.

4-63 Carol Lee Hastings, born February 10, 1938, married Leonard B. Hale April 18, 1957, born March 30, 1937, and they are living in Grand Junction, Colorado.

5-69 Leonard B. Hale, Jr., born February 23, 1958

4-64 Robert Lee Christian, born March 30, 193.., single, living in Colorado Springs, Colorado.

4-65 Charles Vernon Christian, born February 23, 1936, married Nancy Voight August 30, 1956, and they are living at Cascade, Colorado.

4-66 Lester Wayne Christian, born January 7, 1942, living in Colorado Springs, Colorado.

4-67 Sharon Rae Christian, born May 10, 1944, living in Colorado Springs, Colorado.

4-68 Dennis Lee Wright, born March 22, 1945, living in Englewood, Colorado.

4-69 Glenda Sue Wright, born August 5, 1949, living in Englewood, Colorado.

4-70 Cathy Lynn Pick, born June 21, 1950, living in Cheyenne, Wyoming.

4-71 Brent Hadden Pick, born July 29, 1953, living in Cheyenne, Wyoming.

4-72 Lowell Scott Pick, born January 26, 1958, living in Cheyenne, Wyoming.

4-73 Edgar C. Wryn, married, nothing more known.

4-74 William Edwin Smails, born July 29, 1919, died December 23, 1951. 1st married Karen Andreason Sept. 24, 1941. Divorced 1948.

4-75 Ruth Marjorie Smails, born July 22, 1921, married Lee C. McFarland June 21, 1943, and they are living at Whittier, California.

5-70 John Craig McFarland, born November 10, 1946

5-69A Leslie Ellen Smails, born July 7, 1944
5-69B Mary Katherine Smails, born May 21, 1947
2nd married Margaret Hollitz June 24, 1950.
5-69C William Edwin Smails, born Oct. 1, 1951

5-71 Stuart Edwin McFarland, born October 10, 1948.
5-72 Andrew Cameron McFarland, born September 7, 1950
5-73 William Lee McFarland, born April 24, 1959

4-76 Richard Coolidge, nothing more known.

4-77 Mary Coolidge Delaney, nothing more known.

4-78 Alice Coolidge Engelder, nothing more known.

4-79 Lucille Coolidge, nothing more known.

4-80 Betty Maxine Worster, born April 17, 1920, married Huland Guinn Edwards December 7, 1951, born December 2, 1920, and they are living at Lockney, Texas.

5-74 Donald Wayne Edwards, born March 16, 1945, died July 4, 1953
5-75 Sharon Gwen Edwards, born May 13, 1946
5-76 Janet Elaine Edwards, born June 23, 1949

4-81 Evangeline Rae Worster, born ....., married Horace E. Porche December 29, 1946, and they are living in Houston, Texas.

5-77 Martha Jo Porche, born January 7, 1949
5-78 Ronald Glynn Porche, born June 23, 1950

4-81A Kathleen Parish, married ..... Linneman, living at Wheatridge, Colorado.

4-82 Carl Edgar Worster, Jr., born May 25, 1938, single, living in Arvada, Colorado.

4-83 Richard Theodore Worster, born October 22, 1930, died August 13, 1931.

4-84 William Allen Conner, born October 20, 1943, living at San Diego, California.

4-85 Brian Neil Conner, born January 9, 1947, living at San Diego, California.

4-86 Loraine Ruth Capps, born July 1, 1920, married Dale W. Kehl May 3, 1943, and they are living in Wheatridge, Colorado. Nothing more known.

4-87 Larrick Lee Capps, born April 7, 1922, married Lena B. Moscia December 27, 1942, born July 25, 1920, and they are living in Denver, Colorado.

5-79 Larrilee Victoria Capps, born December 21, 1946
5-80 Judith Ann Capps, born February 15, 1948
5-81 Linda June Capps, born January 30, 1952
5-82 Charles Anthony Capps, born August 10, 1954

4-76 Richard Pierson Coolidge, born May 10, 1912, married Dora Mae Johnson April 6, 1940. They live in Seattle, Washington.

5-73A Richard Kenneth Coolidge, born May 4, 1944

5-73B Charles Johnson Coolidge, born Sept. 1, 1950

5-73C Jane Martha Coolidge, born May 6, 1953

4-77 Margaret Ruth Coolidge, 1st married Fredrick G. McConnell Dec. 23, 1933. Divorced.

5-73D Fredrick G. McConnell, Jr., born May 30, 1937

2nd married Louis A. Delaney April 29, 1944, born Sept. 10, 1910. They live in Long Beach, California.

5-73E Sephen Coolidge Delaney, born April 30, 1946

5-73F Martha Elizabeth Delaney, born May 1, 1949

5-73G Alice Catherine Delaney, born Feb. 20, 1952

4-78 Alice Marie Coolidge, married Paul Oscar Engelder Aug. 7, 1943. They live in Santa Clara, California.

5-73H Paul Engelder, born Oct. 15, 1944

5-73I Peter Engelder, born Sept. 14. 1947

5-73J David Engelder, born Feb. 16. 1950

5-73K Mary Margaret Engelder, born June 13, 1954

4-79 Lucille Ann Coolidge, single, lives in Pomona, California.

4-88 Kathleen Elizabeth Nicholson, born May 24, 1926, married Edmund Barmettler, and they are living in Reno, Nevada. Nothing more known.

4-89 Milton Edward Nicholson, born September 9, 1927, married Kitty ..... October 24, 1953, and they are living in Detroit, Michigan. Nothing more known.

4-90 James Loren Nicholson, born December 28, 1925, married Evelynne Stevens August 5, 1957, and they are living in Manhattan Beach, California.

4-91 Carl Richard McKinley, born January 21, 1935, married Susan Jane Richards June 10, 1957, born February 26, 1934, and they are living in Denver, Colorado.

5-83 Carl Dirk McKinley, born March 20, 1959

4-92 Barbara Joan McKinley, born May 21, 1938, single, living in Greeley, Colorado.

4-93 Arthur Kenneth Gross, born April 21, 1930, married Joyce A. Fapp October 17, 1954, born November 8, 1932, and they are living in Riverside, California.

5-84 Richard Jay Gross, born June 28, 1959

4-94 Jack Marquand Larrick, born 1921, married Florence Smith 1944, born 1925, and they are living in Louisville, Kentucky.

5-85 Harry James Larrick, born 1946
5-86 Mary Lou Larrick, born 1950
5-87 Tommy Larrick, born 1953) twins
5-88 James Larrick, born 1953)

4-95 Geraldine Gladys Larrick, born 1923, married Bobby James Eubank 1943, born 1923, and they are living at Tripoli, Libya.

5-89 Vicki Lynn Eubanks, born 1948
5-90 Robert Larrick Eubank, born 1953

4-96 Harry Joe Larrick, born 1926, died 1926

4-97 Mildred Elaine Garrett, born February 9, 1940, living at Wellsville, Kansas.

4-98 Mary Margaret Garrett, born March 2, 1943, living at Wellsville, Kansas.

4-99 Stanley Neil Garrett, born January 9, 1944, living at Wellsville, Kansas.

4-100 John Edward Garrett, born January 18, 1930, married Mary E. O'Brien January 8, 1955, and they are living in Barcelona, Spain.

5-91 John Edward Garrett, born February 1, 1957

4-101 Patricia Ann Garrett, born March 5, 1932, married Rev. Robert N. Alpers June 7, 1955, born September 24, 1934, and they are living in Tahnadge, Nebraska.

5-92 Debra Lynne Alpers, born December 2, 1958

4-102 Charles Ronald Garrett, born July 1, 1935, married Sandra Kay Falwell November 1, 1958, and they are living in Kansas City, Kansas.

4-103 Linda Ann Badger, born 1943, living at Wellington, Kansas.

4-104 Nancy Ruth Owens, born September 12, 1941, married James Franklin Buerman February 15, 1959, born August 26, 1940, and they are living in Lawrence, Kansas.

4-105 Clara Lucille Owens, born March 25, 1947, living in Lawrence, Kansas.

4-106 Darrell Lee Kinney, born November 12, 1941, living at Scranton, Kansas.

4-107 Marikay Kinney, born September 29, 1944, living at Scranton, Kansas.

4-108 Gary Earl Kinney, born March 12, 1947, living at Scranton, Kansas.

4-109 Charles Edward Snyder III, born March 6, 1954, living in Topeka, Kansas.

4-110 James Clark Snyder, born November 9, 1956, living in Topeka, Kansas.

4-111 John Scott Snyder, born November 18, 1957, living in Topeka, Kansas.

4-112 Edward Stire Radcliff, born June 17, 1932, died December 27, 1950.

4-113 James Wilbur Radcliff, born April 26, 1934, married Doris Haynes August 17, 1951, and they are living in Medford, Oregon.

5-93 Cindy Radcliff, born May 29, 1952

5-94 Randy Radcliff, born May 9, 1955

4-114 Susan Ann Radcliff, born March 17, 1939, living in Spokane, Washington, First married Carl A. Sargent December 28, 1956.

5-95 Patricia Ann Sargent, born September 29, 1957

Second married Phillip Gene Wood March 20, 1959, born November 25, 1931, living in Spokane, Washington.

5-96 Teri Jo Wood, born December 13, 1960

4-115 Ruth Lorraine Radcliff, born September 17, 1940, married Carlos Leon Thomas, Oct. 4, 1958. They are living in Pecos, Texas.

5-97 Steven Michael Thomas, born Aug. 21, 1959

5-98 Carla Sue Thomas, born Feb. 3, 1962

4-116 Robert Dean Radcliff, born August 6, 1942, living in Salem, Oregon.

4-117 Dennis Harbin Robbins, born March 29, 1937, died February 26, 1941.

4-118 Howard Dennis Robbins, born December 7, 1942, living in Covina, California.

4-119 Robert Michael Rhoades, born April 9, 1942, living in Newton, Kansas.

INDEX

This index consists only of the direct descendants of Joseph Larrick and Rebecca Thompson Larrick who head the Johnson County, Kansas family. Everyone appears twice — first, as children of their parents and, second, as the heads of families in the next generation, except in the fifth generation where there is only one marriage and no descendants, in which case the names appear but once. All of those married into the family will look for their mate's number. The first number is the generation you belong to and the second number is your serial number within your generation.

Addy
Edward 3-53
Rachel 1-2
Ralph 2-13
Admire
Anetta 5-31
Carl 5-34
Cathy 5-34
Junadah 4-18
Mark 5-36
Merle 5-35
Rosetta 5-30
Terry 5-33
Aiton
Gwendolyn 4-16
Loren 5-28
Randall 5-29
Alpers
Debra 5-92
Patricia 4-101
Ames
June 3-8
Badger
Linda 4-103
Marjorie 3-81
Ballowe
Hamlin 5-27
Margaret 5-26
Shirley 4-16
Barnettler
Kathleen 4-88
Berthelot
Eleanor 4-62
Blackwell
Cinna 3-72
Blowey
Cheryl 5-68
Douglas 5-68A
Merilyn 4-59
Boggs
Harold 5-57
Helen 4-32
Kathryn 5-58
Booe
Leah 3-73
Brereton
Ethel 3-48
Brown
Myrtle 3-80
Buerman
Nancy 4-104
Cameron
Ruth 3-50
Capps
Charles 5-82
Judith 5-80
Larrick 4-87
Larrilee 5-79
Linda 5-81
Mabel 3-65
Christian
Charles 4-65
Lester 4-66
Robert 4-64
Ruth 3-40
Sharon 4-67
Clark
Esther 3-33
Leslie 4-48
Steven 4-49
Clayton
Beulah 3-28
Dana 5-63
Jannella 5-62
Robert 4-41
William 4-40
Conner
Brim 4-85
Harry 3-63
Theodosia 2-20, 3-62
William 4-84
Coolidge
~~Alice 4-78~~
Charles 3-51
Colonel 3-52
Jennie 2-12
Charles 5-73B
Jane 5-73C
Richard 5-73A
Coolidge (contd.)
Lucille 4-79
~~Mary 4-77~~
Richards 4-76
Cowan
Frances 4-24
Kevin 5-50
Sally 5-47
Sean 5-51
Stephen 5-48
Timothy 5-49
Cummings
Gene 4-9
Vinnie 3-6
Davis
Marilyn 4-7
Octavia 3-91
DeMersseman
Denise 5-46
Dollie 4-21
Lorretta 5-44
Robert 5-45
Dempsay
Mary 4-33
Roger 5-59
William 5-60
Denny
Arthur 5-20
Evaloma 4-12
Infant girl 5-21
Dickson
Charles 2-36
Clarissa 1-6
Clyde 2-35
Harry 2-34
Infant son 2-36A
Howard 3-85
Dougan
Joy 4-58
Vincent 5-67
Dunlap
Minnie 2-11
William 3-49
Delaney
Alice 5-73G
Margaret 4-77
Martha 5-73F
Stephen 5-73E

Eckard
Nancy 4-34
Penny 5-61
Edwards
Betty 4-80
Donald 5-74
Janet 5-76
Sharon 5-7
Eubank
Geraldine
Robert 5-9
Vicki 5-89
Forker
Clara 3-60
Freeman
Myrtle 3-31
Garrett
Bertha 2-33
Charles 4-102
Clyde 3-84
Frank 3-79
Frederick 3-83
Howard 3-85
John 4-100, 5-91
Mary 4-98
Mildred 4-97
Ralph 3-77
Stanley 4-99
Theodore 3-78
Garrison
Otta 2-2
George
Vereta 4-42
Gifford
Eugene 4-15
Jeannie 5-25
Inez 3-12
Michael 5-24
Goodman
Minnie 2-32
Gordon
Neva 4-2
William 5-3
Grant
Geraldine 3-15
Gross
Arthur 4-93
Jenny 2-30
Richard 5-84
Hale
Carol 4-63
Leonard 5-69
Hardy
Deborah 5-6
Elizabeth 4-3

Engelder
Alice 4-78
David 5-73J
Mary 5-73K
Paul 5-73H
Peter 5-73I

Hardy (contd.)
Lucinda 5-4
Roderick 5-5
Vanessa 5-7
Harper
Janet 4-60 Kim 5-68B
Hastings
Charles 3-39
Lowell 3-42
Merl 3-43
Paul 3-44
Theodosia 2-9
Hundley
Betty 4-31
Cindy 5-56
Lou 5-53
Michael 5-54
Terri 5-55
Victoria 5-52
Kehl
Lorraine 4-86
Kinney
Darrell 4-106
Gary 4-108
Marikay 4-107
Scott 3-87
Thelma 2-37, 3-86
Larrick
Abraham 1-1
Albert 1-10
Alta 3-21
Allan 3-36
Armour 3-25
Arthur 3-32
Belle 1-8
Bobby 4-6
Bonnie 4-38
Braford 5-10
Carl 3-3, 4-5
Charles 2-28
Charmaine 4-26
Christopher, 5-12
Clare 4-54
Danna 5-16
David 4-61
Diane 4-30
Dola 2-31, 3-9, 4-10
Dorothy 3-18
Earl 2-3
Emmett 3-76
Ernest 3-26, 4-39
Floy 4-35
Fredy 2-27
Harold 3-20

Larrick (contd.)
Harry, 2-10, 2-29, 3-11, 3-44, 4-96, 5-58
Herbert 3-24
Hollis 3-75
Homer 3-27
Infant girl 3-23
Jack 4-91
Jacob 1-4
James 1-5, 4-14, 5-88
Jane 4-44
Janice 4-50
John 1-9, 2-5, 3-19, 4-28
Jolene 4-27
Joseph 1-5A, 3-4
Julia 4-36
Karen 4-53
Keever 3-38
LaRex 3-46
Laurie 5-11
Linda 4-43
Lyle 2-43
Mabel 2-25, 3-35
Mansell 1-11
Marcia 4-29
Mark 5-15
Mary 3-17, 5-86
Minor 3-29
Ollie 2-23
Patricia 4-51
Paul 2-4, 3-10
Penny 5-8
Ray 4-46
Reva 4-47
Roy 3-34
Samuel 2-6
Sandy 4-52
Scott 5-13
Steve 4-45
Steven 5-9
Thomas 3-13
Timothy 5-14
Tommy 5-87
Tula 4-37
Twin boys 2-44, 2-45
Victoria 2-26
William 2-7
Wiley 2-22
Winfield 2-8
Woodrow 3-30
Linneman
Kathleen 4-81A
Lawson
Theona 3-59

Fredrick 5-73D
McCafferty
Belle 1-8
Court 2-41
Walter 2-42
McFarland
Andrew 5-72
John 5-70
Ruth 4-75
Stuart 5-71
William 5-73
McKinley
Barbara 4-92
Carl 4-91, 5-83
Myrtle 3-68
Meeham
Katherine 3-16
Richard 4-25
Meyer
Lucille 3-89
Munro
Myrtle 2-40
Nicholson
Ada 3-70
Bessie 3-64
Charles 2-15
Dola 2-18
Effie 2-21
Huldah 1-3
Infant boy 3-71
Infant girl 3-61
Isaac 3-67
James 3-69, 4-90
Milton 3-66, 4-89
Noyd
Earleen 5-19
Owens
Clara 4-105
Ruth 3-82
Parrish
Edna 3-56
Philow
Jessie 2-16
Pick
Brent 4-71
Cathy 4-70
Lowell 4-72
May 3-45
Porche
Evangeline 4-81
Martha 5-77
Ronald 5-78
Radcliffe
Cindy 5-93
Clarence 3-90
Edward 4-112
Radcliffe (contd.)
Ira 2-38
James 4-113
Randy 5-94
Robert 4-116
~~Ruth 4-115~~
Victoria 1-7
Rees
Cora 2-1
Harry 3-2
James 4-4
Riffey
Francis 4-1
Gary 5-2
Janet 5-1
Mabel 3-1
Rhoades
Claude 3-95
Joseph 3-94
Josephine 2-39
Ralph 3-93
Robert 4-119
Robbins
Dennis 4-117
Howard 4-118
Thelma 3-92
Sandhage
Claudia 5-66
Coralie 4-56
Therese 5-65
Sargent
Patricia 5-95
Sawyer
Donald 4-20
Dwayne 5-37
Floyd 4-19
Howard 4-22
Janis 5-38
Jeannie 5-39
Ricky 5-40
Robin 5-41
Romney 5-43
Tammy 5-42
Zula 3-14
Short
Mary 4-23
Shouse
Gary 5-23
Neoma 4-13
Robert 5-22
Sitzman
Edith 2-24
Smails
Leslie 5-69A
Mary 5-69B
William 1-71, 5-69C
Snyder
Bonalyn 3-88
Charles 4-109
James 4-110
John 4-111
Staadt
Clara 2-19
Nettie 2-17
Stafford
Anna 3-5
Thoms
Claude 4-55
Jean 3-37
Judith 4-57
Julie 5-64 Connie 5-64B
Kelly 5-64A
Tuttle
Mabel 3-7
Vreeland
Rebecca 4-8
Wakefield
Christopher 5-18
Curtis 5-17
Erma 4-11
Williams
Eva 3-22
Wood
Susan 4-114
Teri 5-96
Worster
Carl 3-57, 4-82
Dola 3-58
James 3-54
Mary 2-14
Ralph 3-55
Richard 4-83
Wright
Dennis 4-68
Frances 3-41
Glenda 4-69
Wryn
Edgar 4-73
Edna 3-47
Thomas
Carla 5-98
Ruth 4-115
Steven 5-97

77 00196 2